

Located in part of Gov't. Lot 1 & the
SW 1/4 of the SE 1/4, Section 18,
T. 36 N., R. 10 E., Town of Pelican,
Oneida County, WI.

MAP # 86300
DATE FILED JAN 30 2006
BY [Signature]
DESCRIPTION FILED
ONEIDA CO. SURVEYOR'S OFFICE

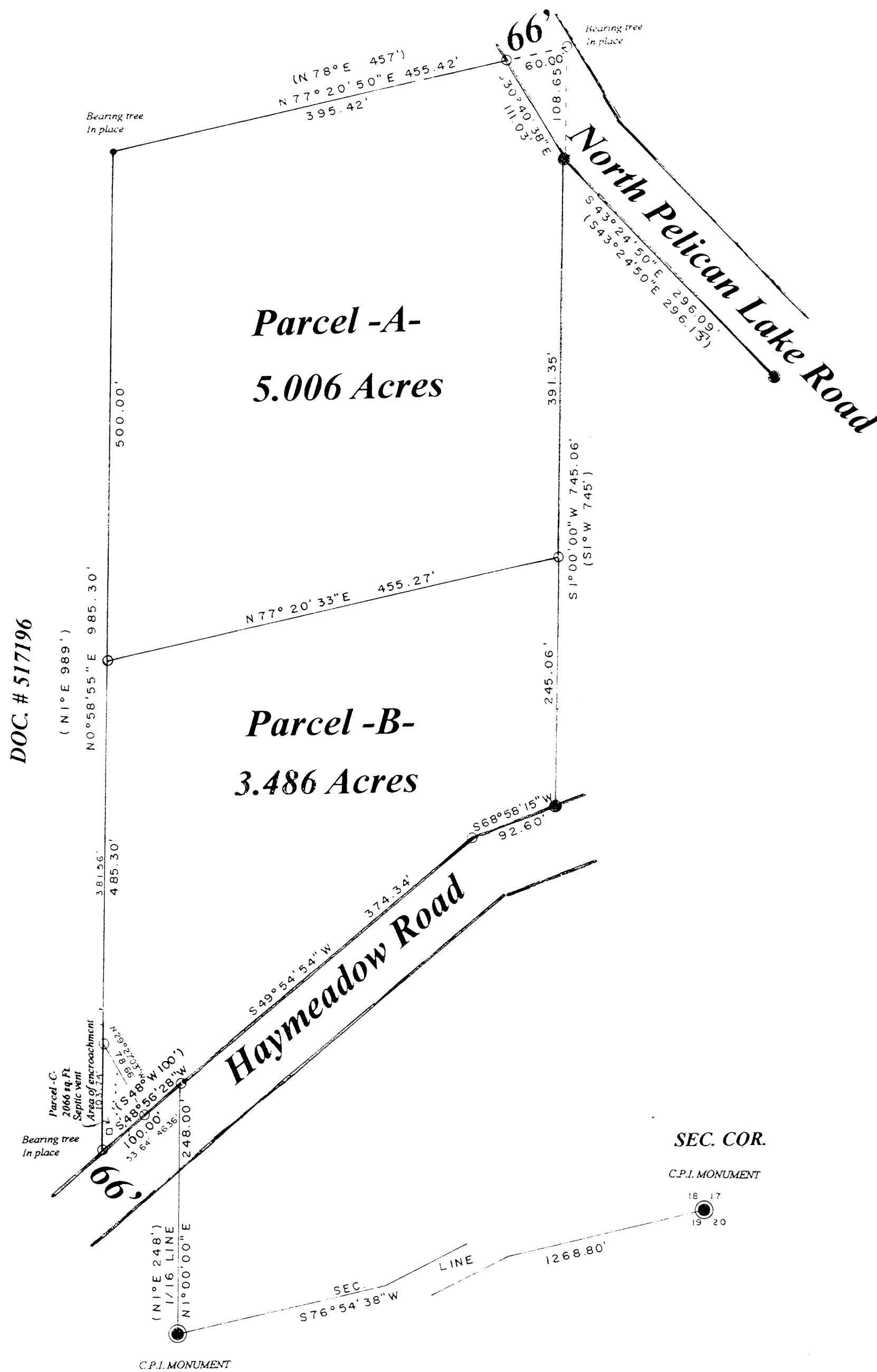

North is referenced to the South line
Of Gov't. Lot 1 being an assumed
Bearing of S 76° 54' 38" W.

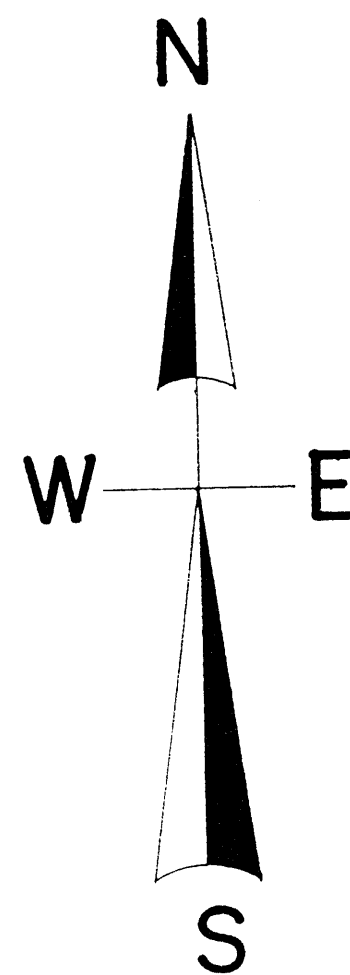

REVISED 12/08/2005 LOT -C-
NOTE- LOT -C- TO BE CONVEYED
ALONG WITH DOCUMENT #517196
AND NOT TO BE SOLD AS A
SEPARATE ENTITY.

I, Todd Loftus, Registered Land Surveyor, hereby certify that I have surveyed
the property shown hereon. That this map represents an accurate survey of
said property to the best of my knowledge & belief. That I have performed
this survey by order of Diane Berghammer and that I have complied with the
applicable requirements of the Wisconsin Administrative Code A.E.7.

Description required for above parcel is on separate sheet.

DATE May 9, 2005

SIGNED [Signature]

LOFTUS SURVEYING

LOFTUS SURVEYING
860 BALSAM STREET
RHINELANDER, WI.
54501
TEL/FAX 715-369-1142
HODAG28@HOTMAIL.COM

Survey for Diane Berghammer

Dr. by T.J.L. 1426B5