

MAP # 86302
DATE FILED.....JAN 30 2005
BY.....
DESCRIPTION FILED.....
ONEIDA CO. SURVEYOR'S OFFICE

86302

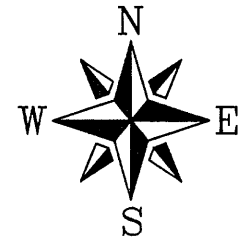

BEARINGS REFERENCED TO
THE SOUTH LINE OF LOT 12
CSM 1483 RECORDED AS
N88°44'14"W

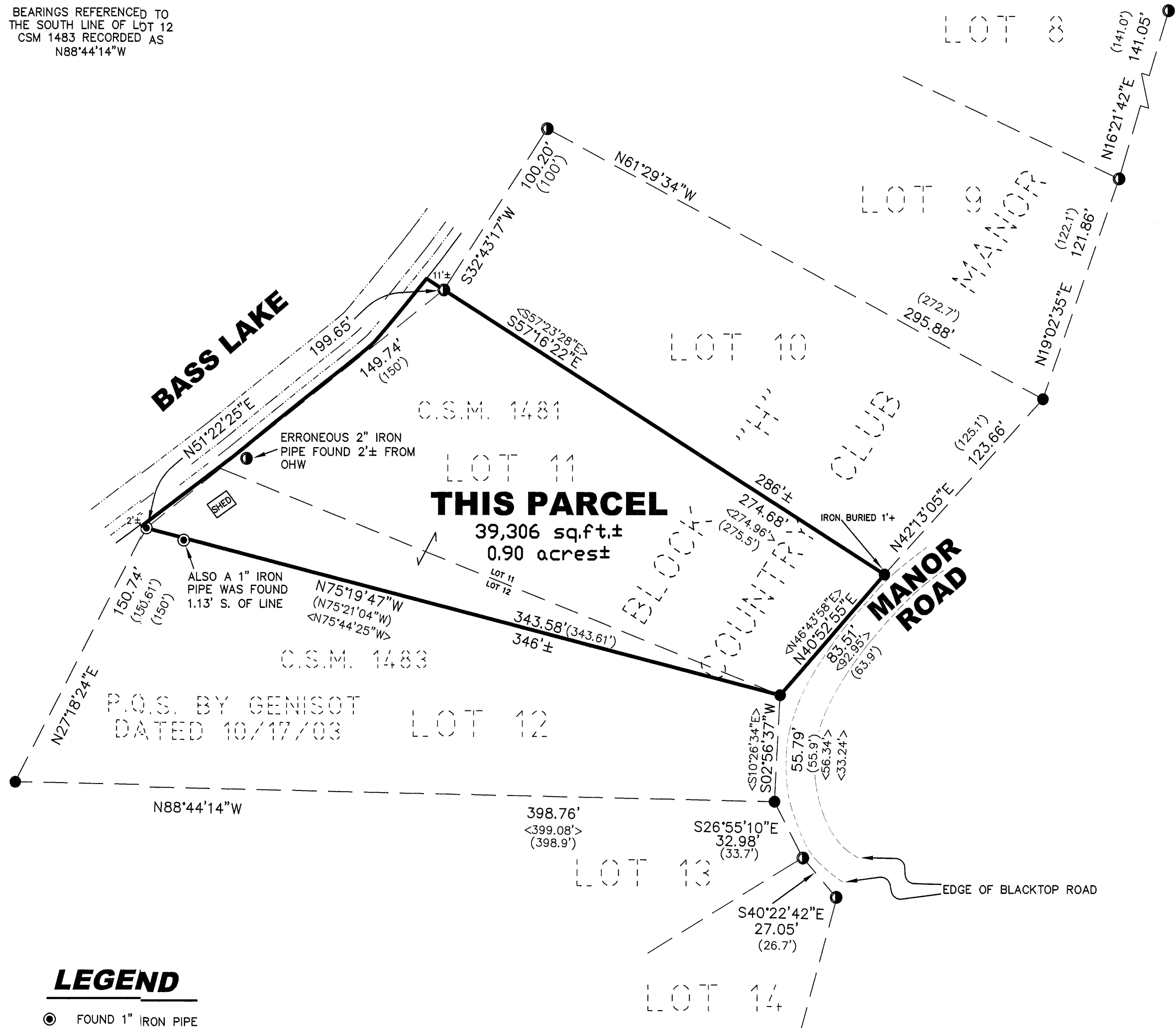

LEGEND

- FOUND 1" IRON PIPE
- FOUND 1" IRON PIPE
INSIDE OF 2" IRON PIPE
- FOUND 2" IRON PIPE
- (46.56') RECORD DIMENSIONS
- <13.73'> RECORD DIMENSIONS PER CSM's 1481
& 1483 (SEE NOTE 1 HEREON)

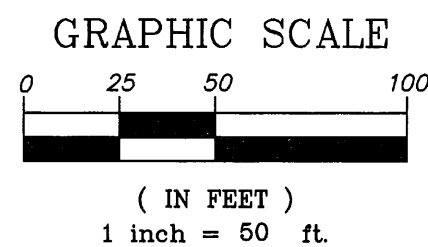

PLAT OF SURVEY

**LOT 11 AND PART OF LOT 12 OF
BLOCK H OF "THE COUNTRY CLUB
MANOR" PLAT (ALSO BEING PART
OF C.S.M.1481 AND C.S.M. 1483) IN
SECTION 31, T.37N., R.9E., TOWN
OF PINE LAKE, ONEIDA COUNTY,
WISCONSIN**

NOTES

1. CERTIFIED SURVEY MAPS 1481 AND 1483 BY MILO STEFAN IN 1991 CONTAIN GROSS ERRORS. THE BOUNDARY OF THE PARCEL SHOWN HEREON WAS DETERMINED BY EVIDENCE FROM THE ORIGINAL PLAT AND FROM THE DEED DESCRIPTION.
2. THE LEGAL DESCRIPTION USED AS THE BASIS OF THIS SURVEY WAS PROVIDED TO NICOLET SURVEYORS, INC. AND WAS EXHIBIT A OF FIRST AMERICAN TITLE INSURANCE COMPANY ORDER NUMBER 6243440.

SURVEYOR'S CERTIFICATE

I HEREBY CERTIFY, TO THE BEST OF MY KNOWLEDGE AND BELIEF, THAT I HAVE SURVEYED THE PROPERTY SHOWN HEREON; THAT THIS MAP REPRESENTS AN ACCURATE SURVEY OF SAID PROPERTY AND THAT I HAVE COMPLIED WITH THE APPLICABLE REQUIREMENTS OF WISCONSIN ADMINISTRATIVE CODE SECTION A-E 7.

DATED THIS: 20th DAY OF October, 2005

Matthew E. Hogleund
NICOLET SURVEYORS, INC.
BY: MATTHEW E. HOGLEUND
R.L.S. S-1910

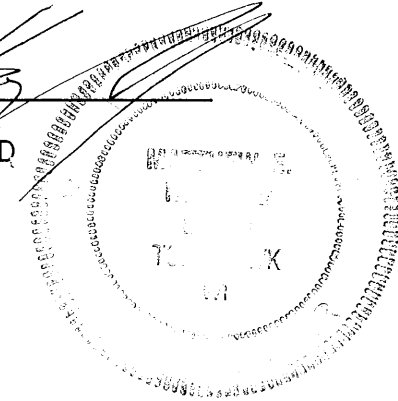

© 2005 NICOLET SURVEYORS, INC.

PLAT OF SURVEY

**LOT 11 AND PART OF LOT 12 OF
BLOCK H OF "THE COUNTRY CLUB
MANOR" PLAT (ALSO BEING PART OF
C.S.M.1481 AND C.S.M. 1483) IN
SECTION 31, T.37N., R.9E., TOWN OF
PINE LAKE, ONEIDA COUNTY,
WISCONSIN**

NICOLET SURVEYORS, INC.

1222 LINCOLN STREET, RHINELANDER, WI 54501
715-362-2808 715-362-4114 (FAX)

DRAWN BY: PJG DATE: OCTOBER 20, 2005 CLIENT: MARSHA HILDERBRAND
CHECKED BY: MEH SCALE: 1" = 50' RHINELANDER, WI 54501
F.B. FB. 35, PG. 25 PROJ # 681

86302

86302