

B6307

MAP # **B6307**
DATE FILED **JAN 30 2006**
BY *[Signature]*
DESCRIPTION FILED
ONEIDA CO. SURVEYOR'S OFFICE

MUSKELLUNGE
LAKE

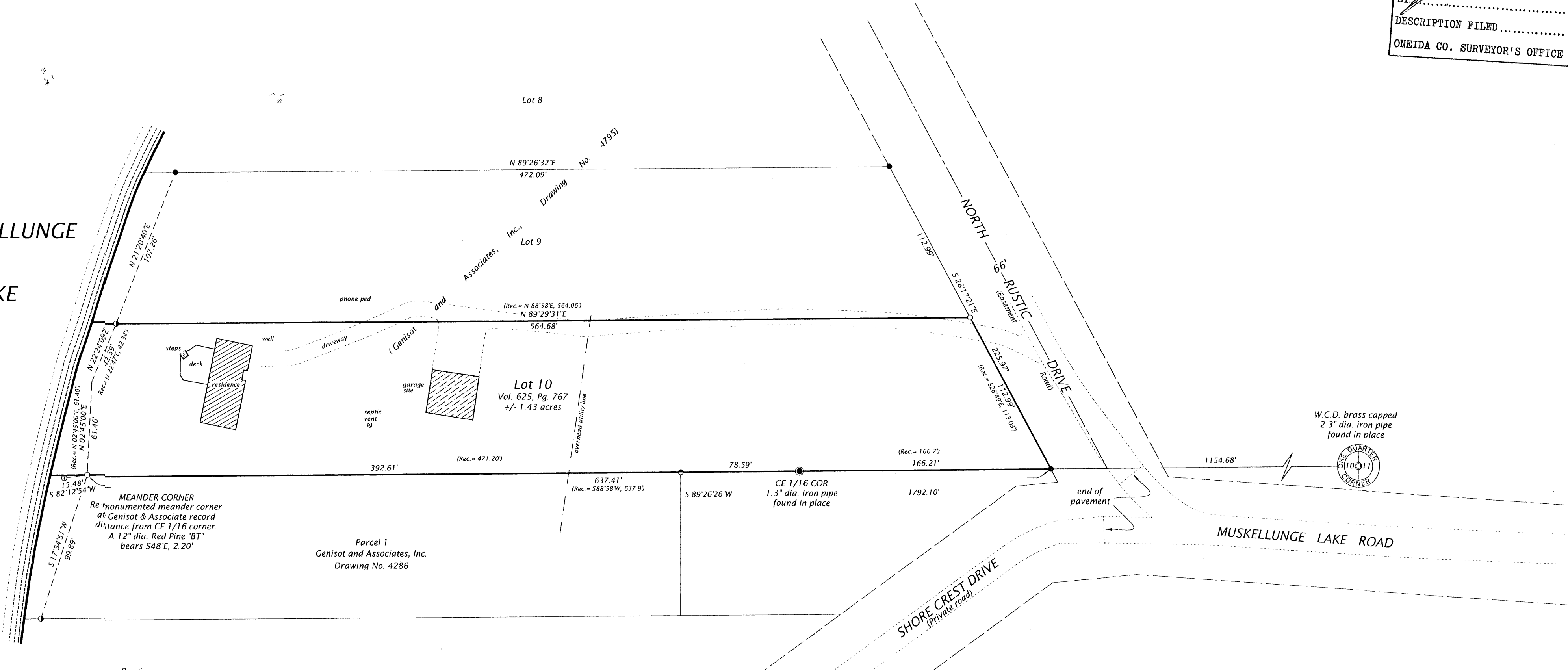

Bearings are
Oneida County Grid,
based on GPS survey data,
referenced to the south
line of the NE 1/4 Section 10
bearing S89°26'26"W

Legend

- ① = 1.3" dia. iron pipe found in place
 - = 1.0" dia. iron pipe found in place
 - = 0.75" dia. iron rod found in place
 - ① = 1.9" dia. iron pipe found in place
 - = Set iron pipe, 1.0" dia. x 24.0" long
- Monument sizes are outside diameter dimension.
Other corner monuments are as noted.

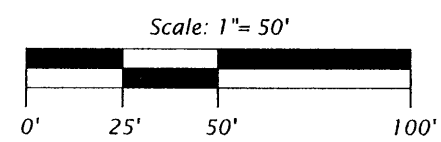

Part of
GOV'T. LOT 2
SECTION 10, T38N, R8E

Newbold Township
Oneida County, Wisconsin
SURVEYOR'S CERTIFICATE

I, James D. Rein, Registered Land Surveyor No. S-1234, hereby certify that I have surveyed the property shown hereon; that this map represents an accurate survey of said property to the best of my knowledge and belief; that I have performed this survey by order of Joseph A. Mueller; and that I have complied with the requirements of Wisconsin Administrative Code A-E 7.

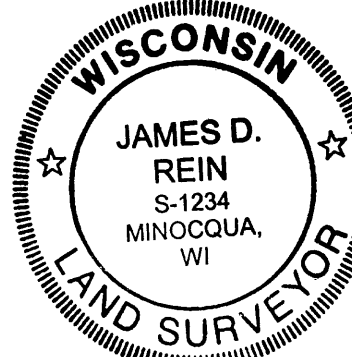

**WILDERNESS
SURVEYING,
INC.**

[Signature]
Registered Land Surveyor # S-1234
Dated this 5th day of December, 2005.

A parcel of land previously described in Volume 625, on page 767, located in Government Lot 2, Section 10, Township 38 North, Range 8 East, Newbold Township, Oneida County, Wisconsin, being "Lot 10" shown on Map No. 05-240 by Wilderness Surveying, Inc. dated the 5th day of December, 2005, more particularly described as follows:

Commencing at the southeast corner of said Government Lot 2, being the quarter corner common to Sections 10 and 11, marked by a W.C.D. brass capped iron pipe; thence South 89 degrees 26 minutes 26 seconds West for a distance of 1154.68 feet along the south line of Government Lot 2 to the place of beginning, marked by an iron pipe on the westerly right of way line of a sixty six feet wide road easement.

Thence continuing South 89 degrees 26 minutes 26 seconds West for a distance of 637.41 feet along the south line of Government Lot 2 to the meander corner, marked by an iron pipe near the easterly shore of Muskellunge Lake; thence meandering along the lake North 02 degrees 45 minutes 00 seconds East for a distance of 61.40 feet and North 22 degrees 24 minutes 09 seconds East for a distance of 42.59 feet to an iron rod; thence North 89 degrees 29 minutes 31 seconds East for a distance of 564.68 feet to an iron pipe on the westerly right of way line of a sixty six feet wide road easement; thence South 28 degrees 17 minutes 21 seconds East for a distance of 112.99 feet along said right of way line to the place of beginning.

The above lateral lot lines extend to Muskellunge Lake and include all lands lying between the meander line and the ordinary high water mark.

Together with and subject to covenants, easements, and restrictions of record.

Said property contains 1.43 acres, more or less.

WILDERNESS SURVEYING, INC.
Post Office Box 1111 - 8793 Earls Court
Minocqua, Wisconsin 54548-1111
Telephone (715) 356-5100 - www.wildernesssurveying.com

Map Number: 05-240 File Number: 7&8-10-388 Drafted by: Mike Schneider	Revisions:
---	------------

B6307

B6307