

MAP # 6310
DATE FILED JAN. 30 2006
BY
DESCRIPTION FILED
ONEIDA CO. SURVEYOR'S OFFICE

PLAT OF SURVEY
OF LOT 7 OF BOULDER POINT SUBDIVISION, LOCATED IN GOV'T LOT 5, SECTION 2, T39N, R5E, TOWN
OF MINOCQUA, ONEIDA COUNTY, WISCONSIN.

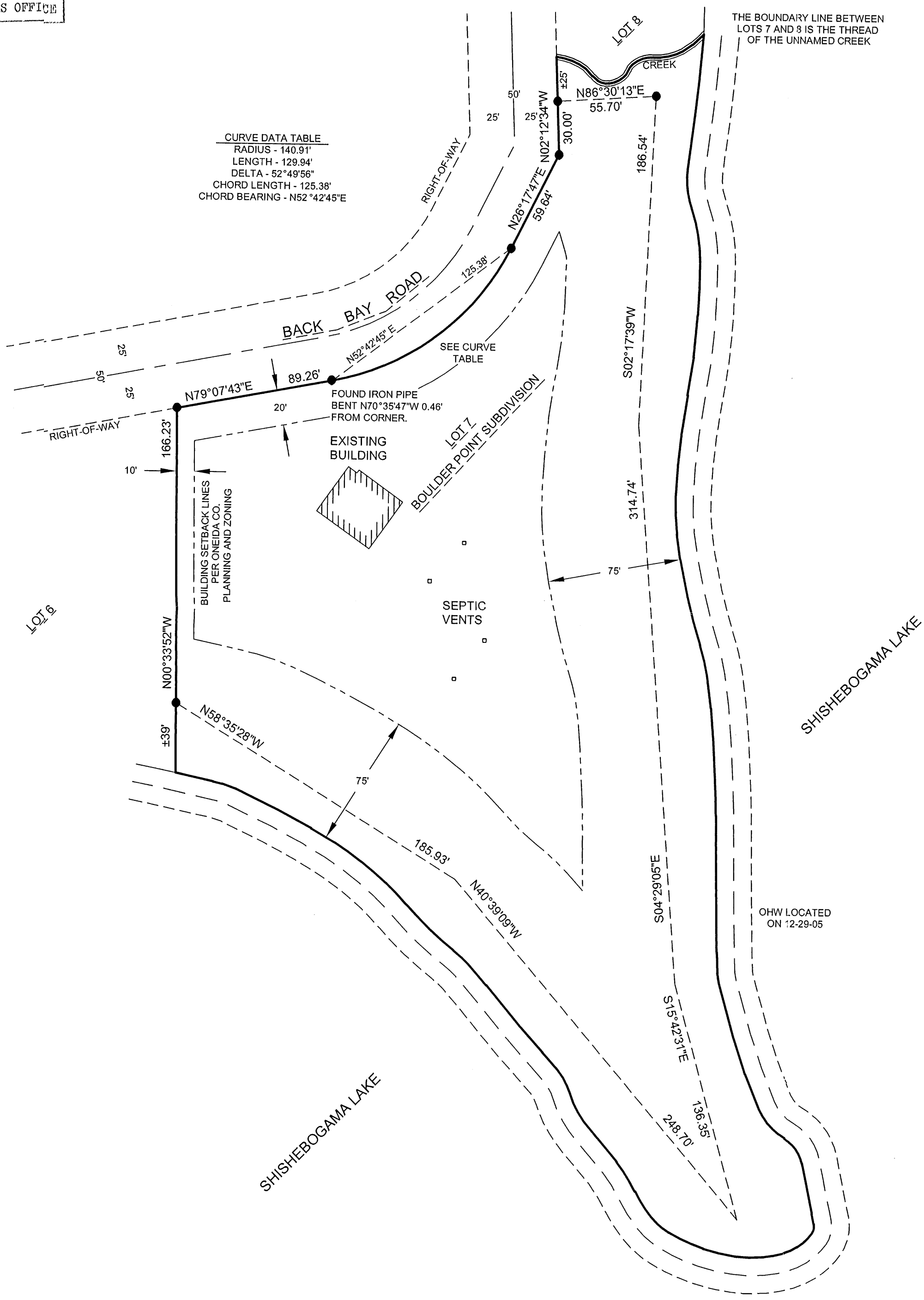

SURVEYOR'S CERTIFICATE

I, Nathan J. Wincentsen, Registered Land Surveyor S-2539, do hereby certify to the best of my knowledge and belief, that at the direction of Boulder Point LLC, Owners of said lands. I have surveyed and mapped the land described hereon. I further certify that said survey and map thereof are a correct and accurate representation of the exterior boundaries of said land and that I have fully complied with the provisions of Wisconsin Administrative Code A-E7 in surveying and mapping said lands.

Dated this 16th day of JANUARY 2006

Nathan J. Wincentsen
Riverside Land Surveying LLC
Nathan J. Wincentsen
WI R.L.S. S-2539

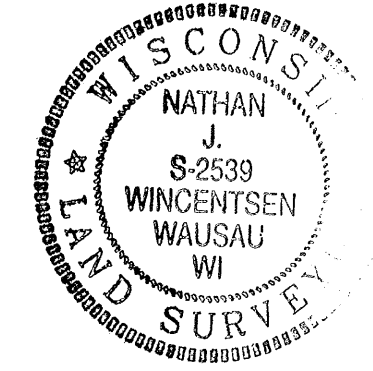

NORTH

1" = 50'

BEARINGS ARE REFERENCE TO THE WEST LINE OF LOT 7 OF BOULDER POINT SUBDIVISION, MEASURED TO BEAR NORTH 00°33'52" WEST.

LEGEND

● - FOUND 1" O.D. IRON PIPE

PROJECT No.
1084

RIVERSIDE LAND SURVEYING LLC
929 JEFFERSON ST. WAUSAU, WI 54403
715-297-3162 riversidelandsurveying@verizon.net

DESIGNED BY:	NJW/KJW
SURVEYED BY:	NJW
DRAWN BY:	NJW
CHECKED BY:	KJW
APPROVED BY:	
DATE:	12-29-05

PLAT OF SURVEY LOCATED IN GOV'T LOT 5,
SECTION 2, T39N, R5E, TOWN OF MINOCQUA, ONEIDA CO.
FOR BOULDER POINT LLC

SHEET
1 OF 1