

MAP # **B6311** JAN 30 2006  
DATE FILED.....  
BY.....  
DESCRIPTION FILED.....  
ONEIDA CO. SURVEYOR'S OFFICE

Northwest Quarter  
of  
Section 31, T38N, R7E  
Scale: 1" = 500'

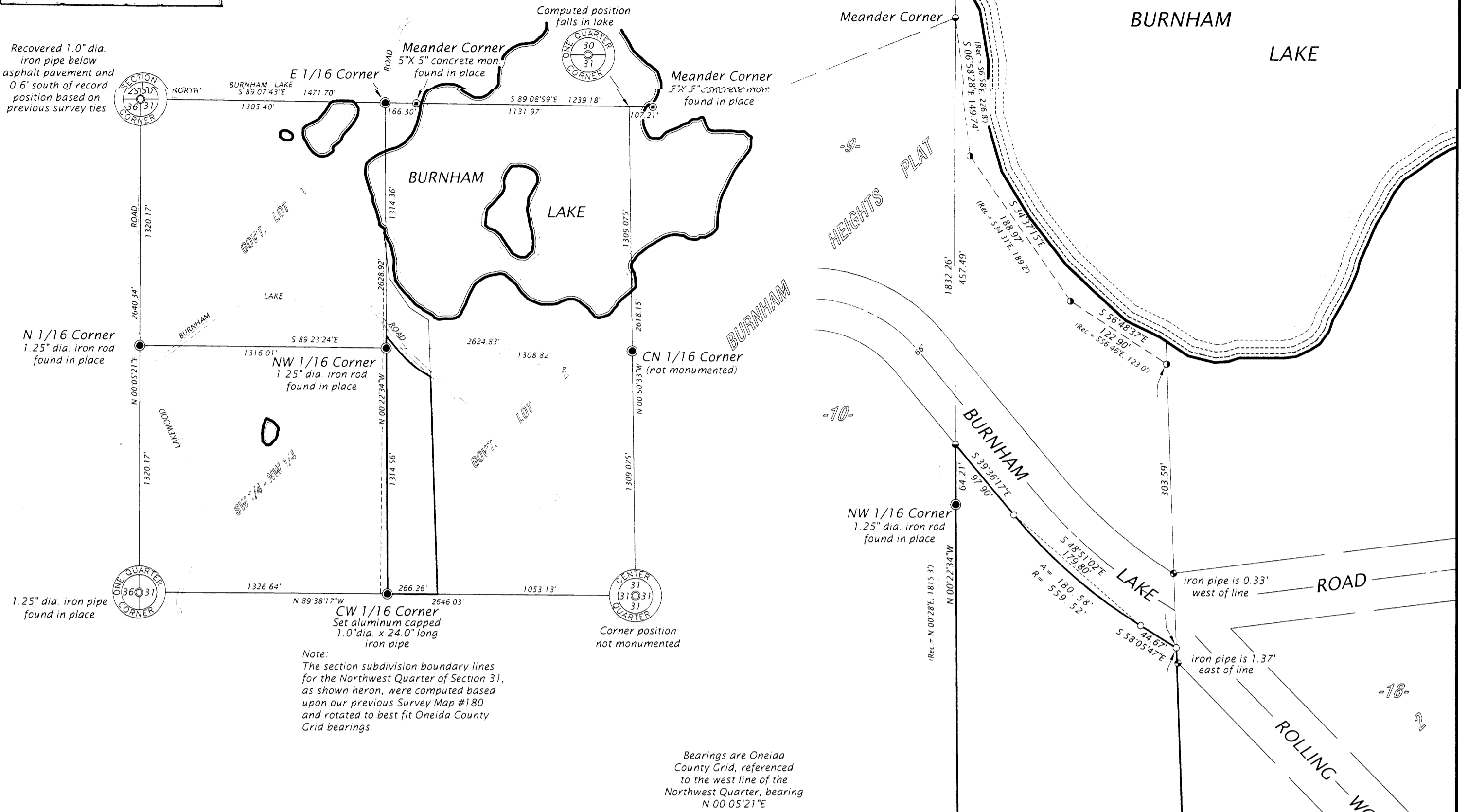

Part of  
**Gov't. Lot 2**  
**Section 31, T38N, R7E**

Lake Tomahawk Township  
Oneida County, Wisconsin  
SURVEYOR'S CERTIFICATE

I, James D. Rein, Registered Land Surveyor No. S-1234, hereby certify that I have surveyed the property shown hereon; that this map represents an accurate survey of said property to the best of my knowledge and belief; that I have performed this survey by order of Ronald W. Robertson; and that I have complied with the requirements of Wisconsin Administrative Code A-E 7.



**WILDERNESS SURVEYING, INC.**  
*[Signature]*  
Registered Land Surveyor # S-1234  
Dated this 17th day of January, 2006

Bearings are Oneida County Grid, referenced to the west line of the Northwest Quarter, bearing N 00 05'21\"/>

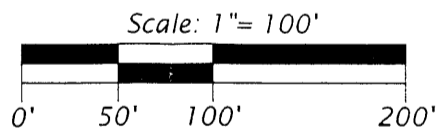

Parcel "A" (Map No. 05-266)

A parcel of land in Government Lot 2, Section 31, Township 38 North, Range 7 East, Lake Tomahawk Township, Oneida County, Wisconsin, being parcel "A" shown on Map No. 05-266 by Wilderness Surveying, Inc., dated January 17, 2006, more particularly described as follows:

Commencing at the west quarter corner of said Section 31, marked by an iron pipe; thence South 89 degrees 38 minutes 17 seconds East for a distance of 1326.64 feet to the place of beginning, being the southwest corner of said Government Lot 2, the center west sixteenth corner, marked by an aluminum capped iron pipe.

Thence North 00 degrees 22 minutes 34 seconds West for a distance of 1314.56 feet along the west line of Government Lot 2 to the northwest sixteenth corner, marked by an iron rod; thence continuing North 00 degrees 22 minutes 34 seconds West for a distance of 64.21 feet along the west line of Government Lot 2 to an iron pipe on the southerly right-of-way line of Burnham Lake Road; thence along said right-of-way line, South 39 degrees 36 minutes 17 seconds East for a distance of 97.90 feet to an iron pipe; thence continuing along said right-of-way line, along a curve to the left, having a radius of 559.52 feet and an arc length of 180.58 feet, being subtended by a chord of South 48 degrees 51 minutes 02 seconds East for a distance of 179.80 feet to an iron pipe; thence continuing along said right-of-way line, South 58 degrees 05 minutes 47 seconds East for a distance of 44.67 feet to an iron pipe on easterly line of that parcel of land described in Volume 658, on page 718; thence South 01 degrees 56 minutes 58 seconds East for a distance of 1162.77 feet along the easterly line of said parcel of land described in Volume 658, on page 718 to an iron pipe; thence continuing South 01 degrees 56 minutes 58 seconds East for a distance of 0.98 feet to an iron pipe on the south line of Government Lot 2; thence North 89 degrees 38 minutes 17 seconds West for a distance of 266.26 feet along the south line of Government Lot 2 to the place of beginning.

Together with and subject to covenants, easements, and restrictions of record.  
Said property contains 7.18 acres.

- Legend**
- = Iron pipe set, 1.0" dia. x 24" long
  - = 1.0" dia. iron pipe found in place
  - ⦿ = 1.25" dia. iron pipe found in place
  - ⦿ = 2.0" dia. iron pipe found in place
- Monument sizes are outside diameter dimension  
Other corner monuments are as noted

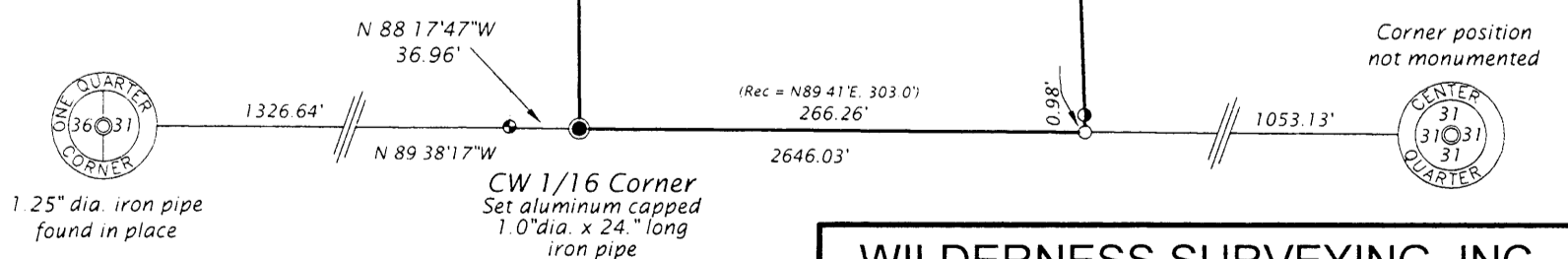

**WILDERNESS SURVEYING, INC.**  
Post Office Box 1111 - 8793 Earls Court  
Minocqua, Wisconsin 54548-1111  
Telephone (715) 356-5100 - www.wildernesssurveying.com

Map Number: 05-266 File Number: 6-31-387 Drafted by: Mike Schneider	Revisions:
---	------------