

**LOT 31 & 32 OF PELICAN SOUTH  
SHORE RESORTS PLAT AND PART OF  
GOV'T. LOT 2 ALL LOCATED IN  
SEC. 25, T. 35 N., R. 10 E., TOWN OF  
ENTERPRISE, ONEIDA COUNTY, WI.**

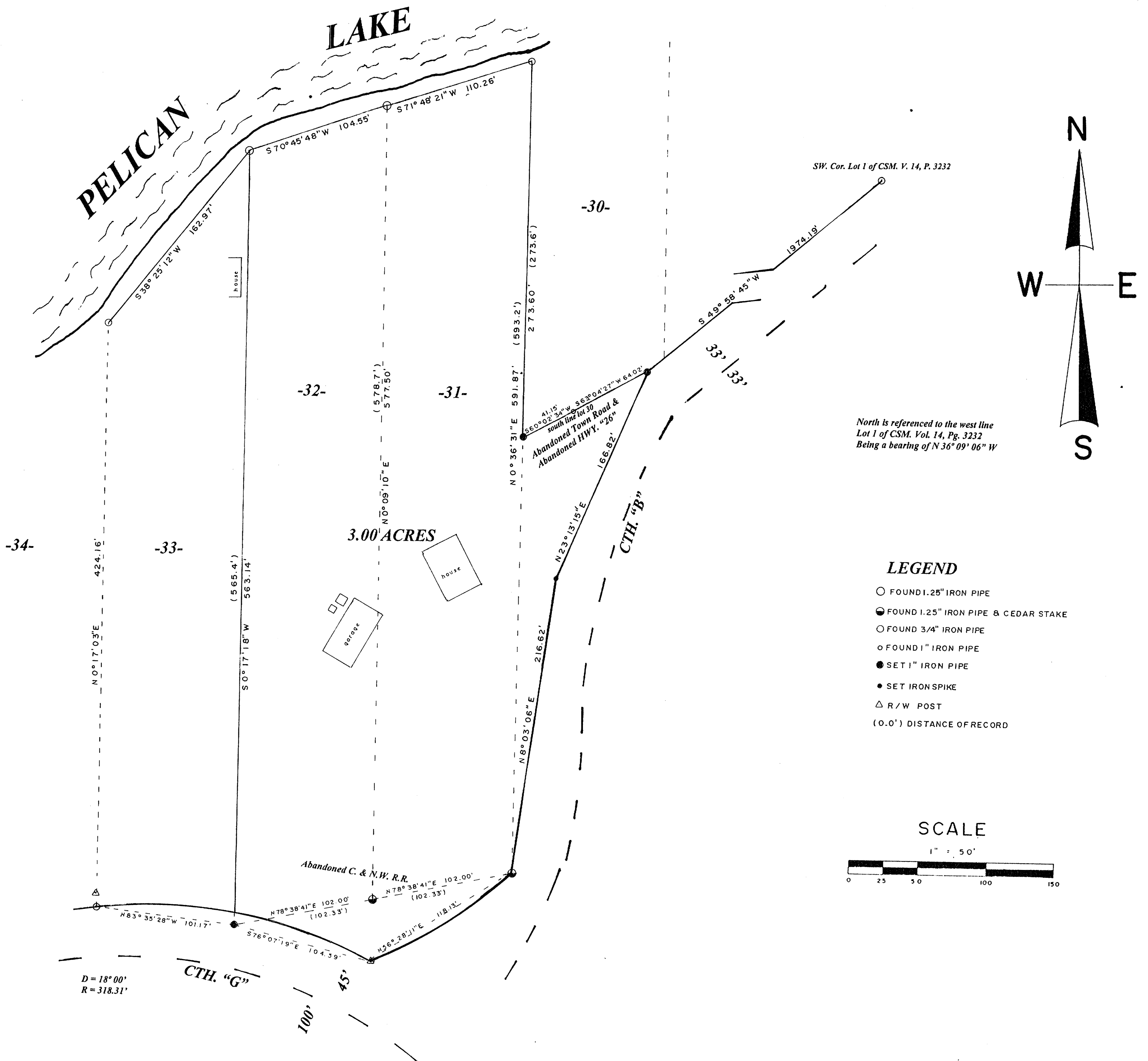

I, Todd Loftus, Registered Land Surveyor, hereby certify that I have surveyed the property shown hereon. That this map represents an accurate survey of said property to the best of my knowledge & belief. That I have performed this survey by order of Gary Prod and that I have complied with the applicable requirements of the Wisconsin Administrative Code A.E.7.

Description required for above parcel is on separate sheet.

MAP # **B 6334**

DATE FILED **MAR 30 2006**

BY **TJL**

DESCRIPTION FILED

ONEIDA CO. SURVEYOR'S OFFICE

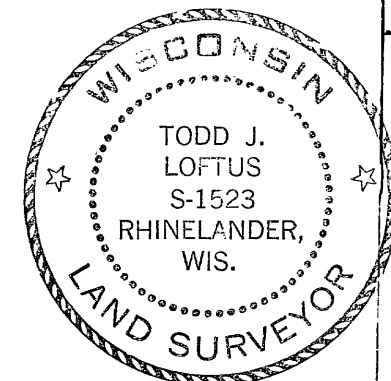

Survey for Gary Prod  
Oconomowoc, WI.

LOFTUS SURVEYING  
860 BALSAM STREET  
RHINELANDER, WI. 54501  
TEL/FAX 715-369-1142  
HODAG28@HOTMAIL.COM

1468B5