

Part of
GOV'T. LOT 6
SECTION 21, T39N, R6E

Minocqua Township
 Oneida County, Wisconsin
 SURVEYOR'S CERTIFICATE

I, James L. Rein, Registered Land Surveyor No. S-2335, hereby certify that I have surveyed the property shown hereon; that this map represents an accurate survey of said property to the best of my knowledge and belief; that I have performed this survey by order of Barbara Annan; and that I have complied with the requirements of Wisconsin Administrative Code A-E 7.

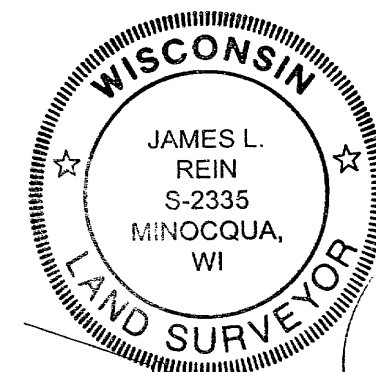

WILDERNESS
 SURVEYING,
 INC.

James L. Rein
 Registered Land Surveyor # S-2335
 Dated this 15th day of March, 2006

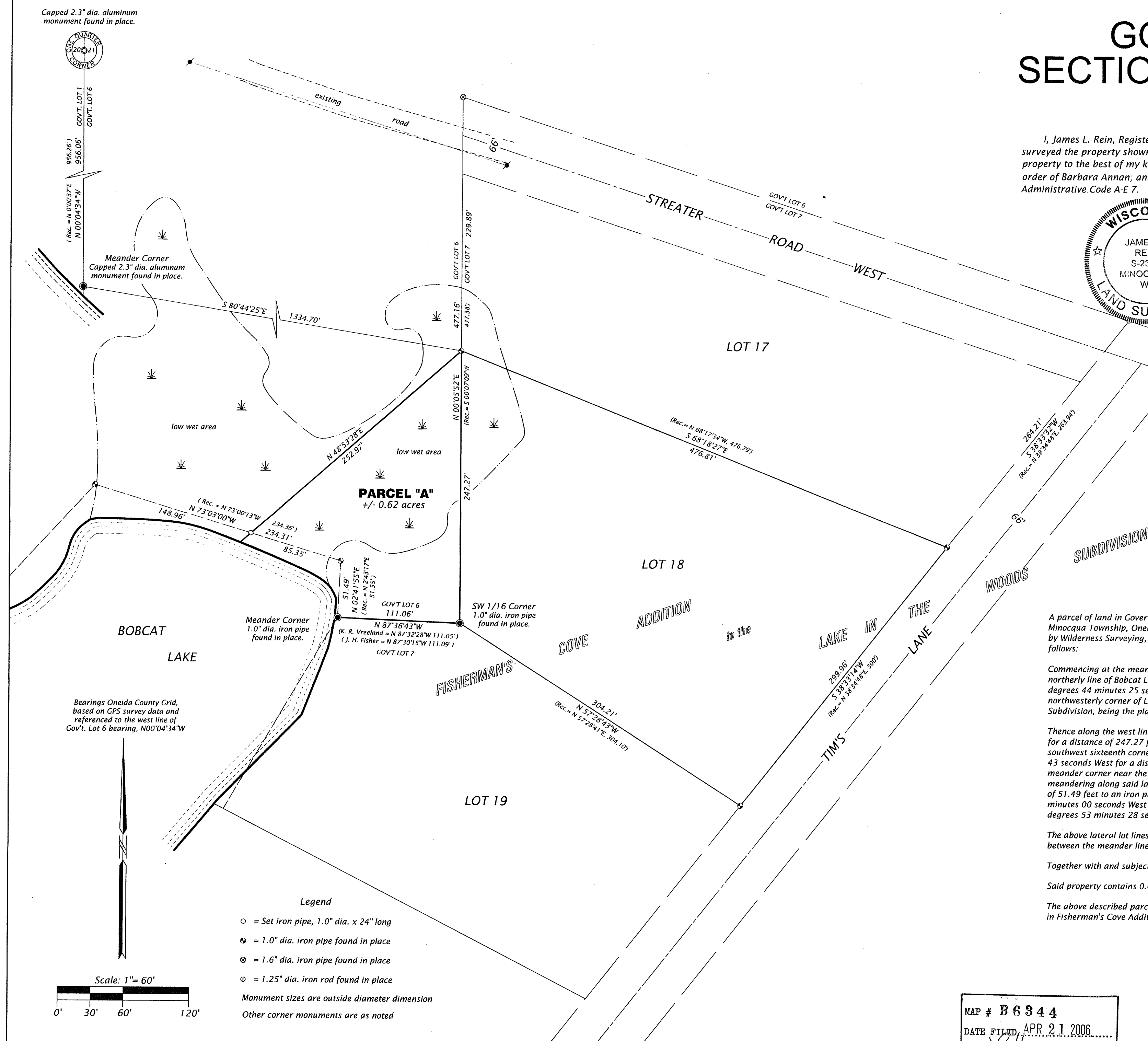

PARCEL "A" (Map No. 06-10)

A parcel of land in Government Lot 6, Section 21, Township 39 North, Range 6 East, Minocqua Township, Oneida County, Wisconsin, being "Parcel A" shown on Map No. 06-10 by Wilderness Surveying, Inc., dated March 15, 2006, more particularly described as follows:

Commencing at the meander corner where the west line of Government Lot 6 intersects the northerly line of Bobcat Lake, marked by an aluminum monument; thence South 80 degrees 44 minutes 25 seconds East for a distance of 1334.70 feet to an iron pipe at the northwesterly corner of Lot 18 of Fisherman's Cove Addition To The Lake In The Woods Subdivision, being the place of beginning.

Thence along the west line of said Lot 18, South 00 degrees 05 minutes 52 seconds West for a distance of 247.27 feet to the southeast corner of Government Lot 6, being the southwest sixteenth corner, marked by an iron pipe; thence North 87 degrees 36 minutes 43 seconds West for a distance of 111.06 feet along the south line of Government Lot 6, the meander corner near the easterly shore of Bobcat Lake, marked by an iron pipe; thence meandering along said lake, North 02 degrees 41 minutes 55 seconds East for a distance of 51.49 feet to an iron pipe; thence continuing along said lake, North 73 degrees 03 minutes 00 seconds West for a distance of 85.35 feet to an iron pipe; thence North 48 degrees 53 minutes 28 seconds East for a distance of 252.97 feet to the place of beginning.

The above lateral lot lines extend to the shore of Bobcat Lake, and include all lands lying between the meander line and the ordinary high water mark.

Together with and subject to covenants, easements, and restrictions of record.

Said property contains 0.62 acres, more or less.

The above described parcel of land is intended to be attached to the adjoining parcel, Lot 18 in Fisherman's Cove Addition to the Lake in the Woods Subdivision.

WILDERNESS SURVEYING, INC.

Post Office Box 1111 - 8793 Earls Court
 Minocqua, Wisconsin 54548-1111

Telephone (715) 356-5100 - www.wildernesssurveying.com

Map Number: 06-10

File Number: 13-21-396

Drafted by: Mike Schneider

Revisions:

MAP # B 6 3 4 4

DATE FILED APR 21 2006

BY *RL*

DESCRIPTION FILED

ONEIDA CO. SURVEYOR'S OFFICE