

B6356

MAP #	B6356
DATE FILED	APR 28 2006
BY	JH
DESCRIPTION FILED	
ONEIDA CO. SURVEYOR'S OFFICE	

Part of  
**GOVERNMENT LOT 3**  
**SECTION 11, T37N, R7E**

Lake Tomahawk Township  
 Oneida County, Wisconsin

**SURVEYOR'S CERTIFICATE**

I, James D. Rein, Registered Land Surveyor No. S-1234, hereby certify that I have surveyed the property shown hereon; that this map represents an accurate survey of said property to the best of my knowledge and belief; that I have performed this survey by order of Gary Reynolds; and that I have complied with the requirements of Wisconsin Administrative Code A-E 7.



**WILDERNESS SURVEYING, INC.**

Registered Land Surveyor # S-1234  
 Dated this 6th day of April, 2006

Bearings Oneida County Grid,  
 based on GPS survey data,  
 referenced to the west line  
 of the SW 1/4 of Section 11  
 bearing S 00°32'01"E

**Parcel LT534-8 (Map No. 06-34)**

Being that parcel of land previously described in Volume 721, on page 348, located in Government Lot 3, Section 11, Township 37 North, Range 7 East, Lake Tomahawk Township, Oneida County, Wisconsin, and shown as parcel LT534-8 on Map No. 06-34 by Wilderness Surveying, Inc., dated April 6, 2006, more particularly described as follows:

Commencing at the southwest corner of said Section 11, marked by a brass capped iron pipe; thence along the south line of said Section 11, South 89 degrees 37 minutes 38 seconds East for a distance of 1175.16 feet; thence North 45 degrees 11 minutes 13 seconds West for a distance of 546.13 feet along the northeasterly line of that parcel of land described in Volume 577, on page 51 to an iron pipe near the southeasterly shore of Alva Lake; thence meandering along the lake North 41 degrees 59 minutes 25 seconds East for a distance of 100.12 feet to the place of beginning, marked by an iron pipe.

Thence continuing meandering along the lake North 23 degrees 12 minutes 48 seconds East for a distance of 98.03 feet to an iron pipe on the southerly line of that parcel of land described in Volume 837, on page 761; thence South 73 degrees 57 minutes 47 seconds East for a distance of 533.06 feet along the southerly line of said parcel of land described in Volume 837, on page 761 to an iron pipe on the westerly right of way line of Pike Road; thence continuing along the southerly line of said parcel of land described in Volume 837, on page 761, South 73 degrees 57 minutes 47 seconds East for a distance of 55.96 feet to an iron pipe within the right of way of Pike Road; thence South 24 degrees 48 minutes 31 seconds West for a distance of 213.29 feet to an iron pipe within said right of way of Pike Road; thence North 62 degrees 40 minutes 23 seconds West for a distance of 64.48 feet to an iron pipe on the northwesterly right of way line of said Pike Road; thence continuing North 62 degrees 40 minutes 23 seconds West for a distance of 515.48 feet to the place of beginning.

The above lateral lot lines extend to Alva Lake and include all lands lying between the meander line and the ordinary high water mark.

Subject to the rights of the public for that portion of the above described property located within the right of way of Pike Road.

Together with and subject to covenants, easements, and restrictions of record.

Said property contains 1.89 acres more or less, excluding the right of way of Pike Road.

**Parcel LT534-9 (Map No. 06-34)**

Being that parcel of land previously described in Volume 882, on page 71, located in Government Lot 3, Section 11, Township 37 North, Range 7 East, Lake Tomahawk Township, Oneida County, Wisconsin, being parcel LT534-9 shown on Map No. 06-34 by Wilderness Surveying, Inc., dated April 6, 2006, more particularly described as follows:

Commencing at the southwest corner of said Section 11, marked by a brass capped iron pipe; thence along the south line of said Section 11, South 89 degrees 37 minutes 38 seconds East for a distance of 1175.16 feet to the northeasterly line of that parcel of land described in Volume 577, on page 51; thence along the northeasterly line of said parcel of land described in Volume 577, on page 51, North 45 degrees 11 minutes 13 seconds West for a distance of 173.70 feet to the place of beginning, being in the centerline of Pike Road.

Thence continuing along the northeasterly line of said parcel of land described in Volume 577, on page 51, North 45 degrees 11 minutes 13 seconds West for a distance of 38.71 feet to an iron pipe on the northerly right of way line of Pike Road; thence continuing along the northeasterly line of said parcel of land described in Volume 577, on page 51, North 45 degrees 11 minutes 13 seconds West for a distance of 333.72 feet to an iron pipe near the southeasterly shore of Alva Lake; thence meandering along the lake North 41 degrees 59 minutes 25 seconds East for a distance of 100.12 feet to an iron pipe; thence South 62 degrees 40 minutes 23 seconds East for a distance of 515.48 feet to an iron pipe on the northwesterly right of way line of Pike Road; thence continuing South 62 degrees 40 minutes 23 seconds East for a distance of 39.24 feet to the centerline of Pike Road; thence along the centerline of Pike Road, along a curve to the right, having a radius of 165.00 feet and an arc length of 58.01 feet, being subtended by a chord of South 66 degrees 15 minutes 52 seconds West for a distance of 57.71 feet; thence continuing along said centerline South 76 degrees 20 minutes 12 seconds West for a distance of 249.83 feet to the place of beginning.

The above lateral lot lines extend to Alva Lake and include all lands lying between the meander line and the ordinary high water mark.

Subject to the rights of the public for that portion of the above described property located within the right of way of Pike Road.

Together with and subject to covenants, easements, and restrictions of record.

Said property contains 1.57 acres more or less, excluding the right of way of Pike Road.

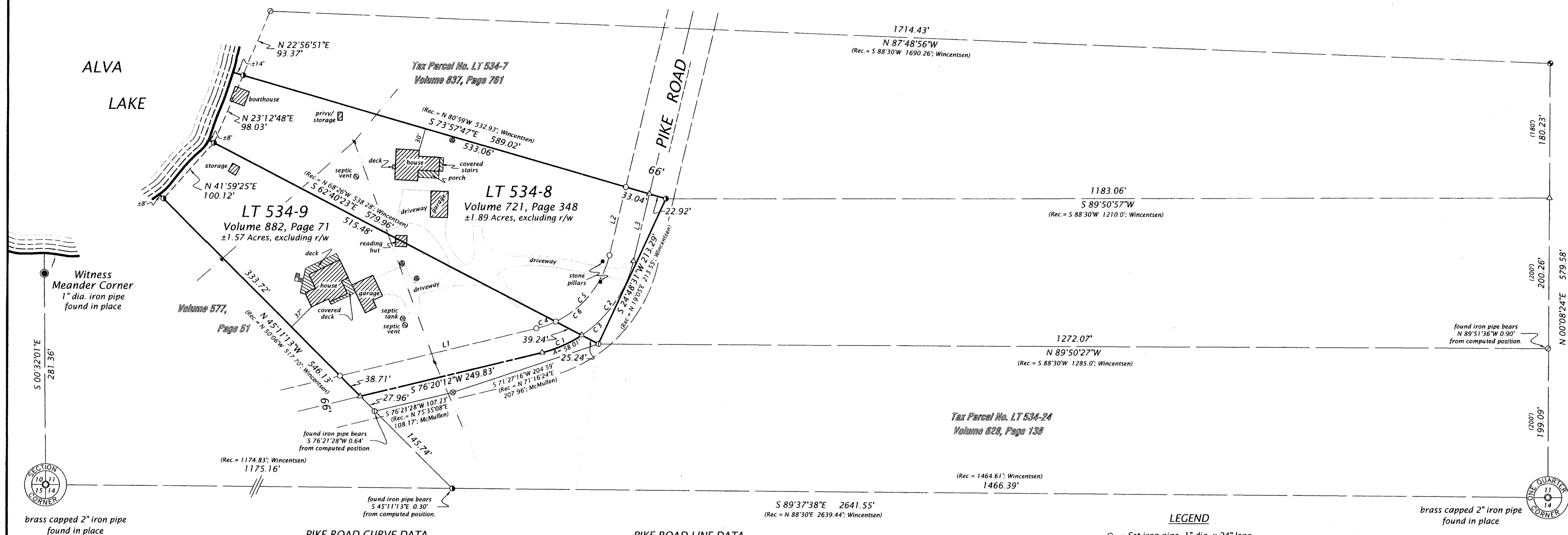

**PIKE ROAD CURVE DATA**

Curve	Radius	Length	Delta	Chord	Chord Bear.
C1	165.00'	58.01'	20°08'42"	57.71'	S 66°15'52" W
C2	165.00'	123.47'	42°52'28"	120.61'	S 34°45'17" W
C3	165.00'	181.48'	63°01'10"	172.47'	S 44°49'38" W
C4	132.00'	27.40'	11°53'37"	27.35'	S 70°23'24" W
C5	132.00'	117.79'	51°07'33"	113.92'	S 38°52'49" W
C6	132.00'	145.19'	63°01'10"	137.98'	S 44°49'38" W

**PIKE ROAD LINE DATA**

Course	Bearing	Distance
L1	S 76°20'12" W	270.07'
L2	S 13°19'03" W	93.30'
L3	S 13°19'03" W	91.73'

Scale: 1" = 100'

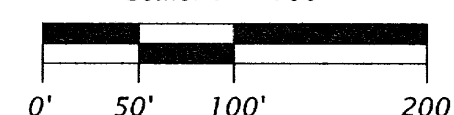

**LEGEND**

- = Set iron pipe, 1" dia. x 24" long.
  - ⊙ = 0.75" dia. iron pipe found in place.
  - ⦿ = 1.0" dia. iron pipe found in place.
  - ⦿ = 1.25" dia. iron pipe found in place.
  - ⦿ = 2.5" dia. iron pipe found in place.
  - ⦿ = 1.25" iron rod found in place.
  - △ = Computed position not monumented.
  - ⊙ = satellite dish
  - ⌘ = powerpole
- Monument sizes are outside diameter dimension.  
 Other corner monuments are as noted.

**WILDERNESS SURVEYING, INC.**

Post Office Box 1111 - 8793 Earls Court  
 Minocqua, Wisconsin 54548-1111

Telephone (715) 356-5100 - www.wildernesssurveying.com

Map Number: 06-34

File Number: 13 & 14-11-377

Drafted by: Mike Schneider & J. Dick

Revisions:

B6356