

"A" = N41°44'22"E, 177.01
 "B" = N58°16'16"E, 57.66
 "C" = S87°04'56"E, 57.60
 "D" = S62°05'07"E, 57.12
 "E" = S53°40'29"E, 122.46
 "F" = S68°41'56"E, 94.27
 "G" = S77°03'24"E, 106.43
 "H" = S85°18'53"E, 81.55
 "I" = N72°30'38"E, 141.10
 "J" = N85°55'31"E, 135.20
 "K" = N68°04'18"E, 145.51
 "L" = N61°13'20"E, 131.17

BEARINGS BASED ON THE WEST
SECTION LINE OF SECTION 29
WHICH BEARS S4°27'51"E AS BEING

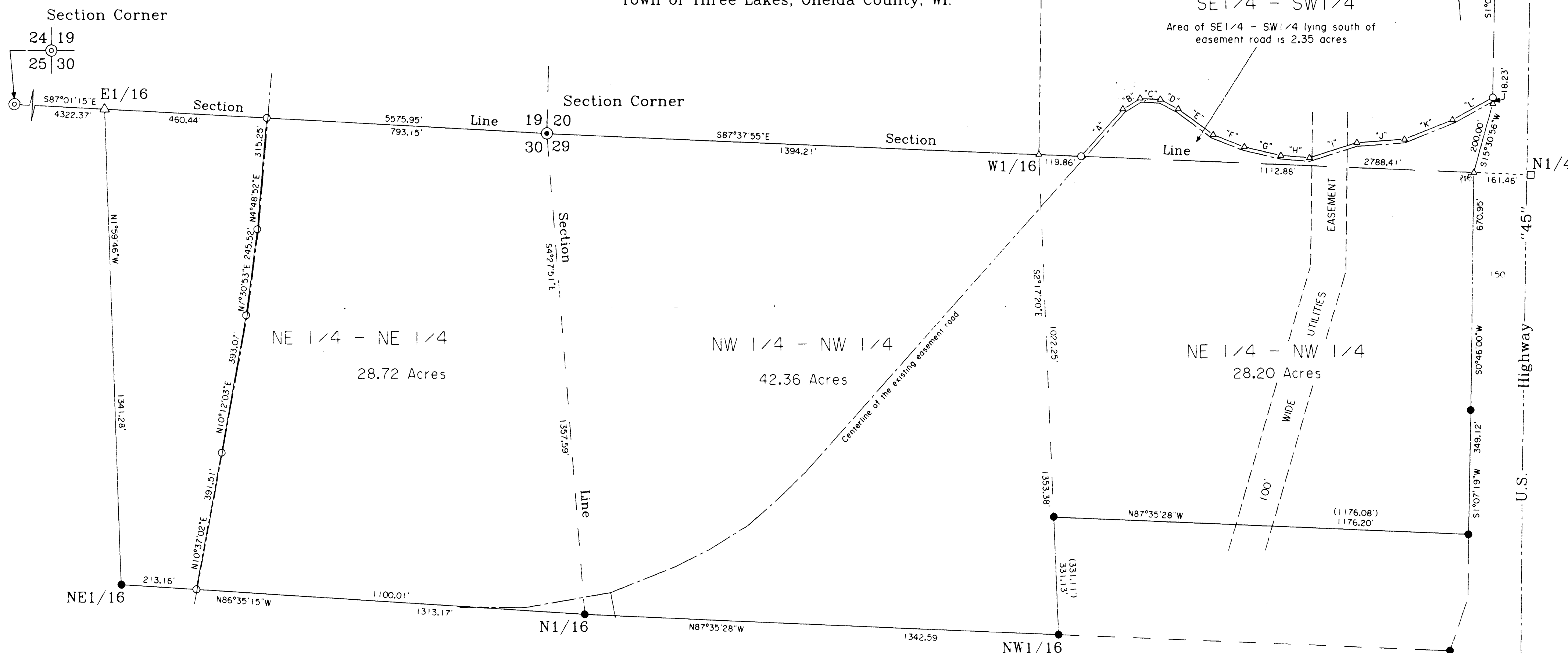

- RICO IRON PIPE-BRASS CAP MONUMENT IN PLACE
- ONEIDA COUNTY ALUMINUM CAP MONUMENT IN PLACE
- RAILROAD SPIKE FOUND IN PLACE
- 1" IRON PIPE FOUND IN PLACE
- 1" IRON PIPE SET THIS SURVEY
- △ COMPUTED CORNER POSITION
- () BEARING & DISTANCE OF RECORD

I have surveyed the above described property and the map is a true representation thereof, and shows the size and location of the property, its exterior boundaries, the location and dimensions of all visible structures thereon, fences, apparent easements and roadways and visible encroachments, if any. This survey is made for the exclusive use of the present owners of the property, and lists those who purchase, mortgage, or guarantee title thereof, within one (1) year from the date hereon; and as to them I warrant the accuracy of said survey and map.

Kip W. Soder, R.L.S. #1731
Soder Surveying
Three Lakes, WI. 54562

I hereby certify that I have surveyed and mapped the lands shown hereon and that, to the best of my knowledge and belief, said survey and map is a true and correct representation thereof, and that I have complied with the applicable requirements of Chapter A-E 7 of the Wisconsin Administrative Code of the Minimum Standards for Property Surveys.

Dated this 7th day of April 2006

Kip W. Soder, R.L.S. #1731
Soder Surveying
Three Lakes, WI. 54562

D.O.T. Approval No. 43-C45-0137-01

Note: Descriptions are provided on separate sheets.



Survey Map For:
Mark Eiden
230 Center Drive
Suite 102
Vernon Hills, IL 60061

Scale: 1" = 200' Date: 4-7-2006 Drawn By: A.L.B.

Soder Surveying
Three Lakes, WI.

Dwg. No.	948
----------	-----