

NORTH LINE SURVEY OF LOT 20, BLOCK "H" COUNTRY CLUB MANOR PLAT, LOCATED IN
GOV'T. LOT 2, SECTION 31, T37N, R09E, TOWN OF PINE LAKE, ONEIDA COUNTY, WISCONSIN

BEARINGS REFERENCED TO THE WEST LINE,
LOT 20, BLK. "H", ASSUMED TO BEAR N25°07'48"E

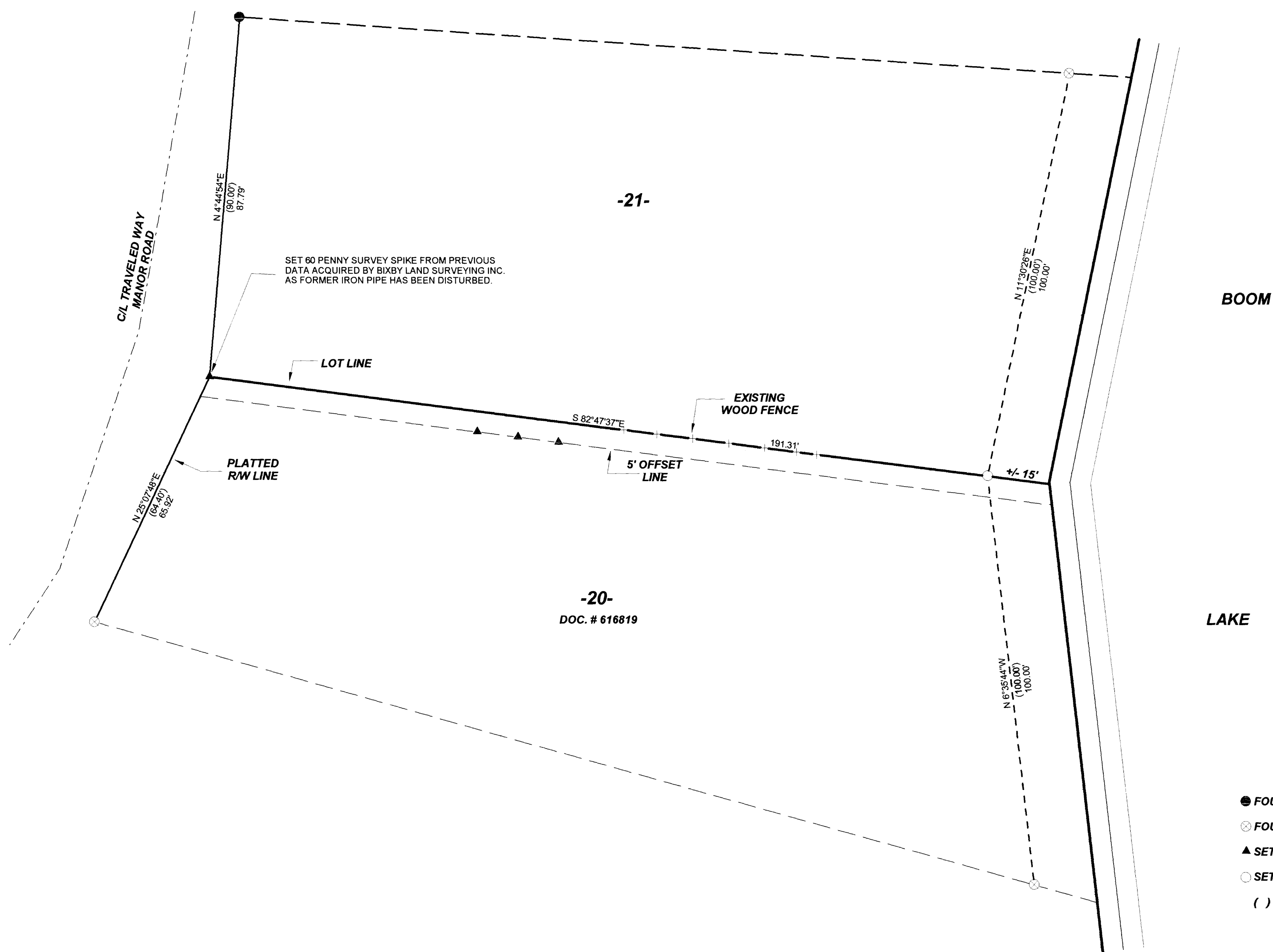

- LEGEND**
- FOUND 1 1/4" IRON PIPE
 - ⊗ FOUND 1" IRON PIPE
 - ▲ SET 60 PENNY SURVEY SPIKE
 - SET 1"X24" IRON PIPE
 - () RECORDED AS

I, KEVIN P. BIXBY, HEREBY CERTIFY THAT I HAVE SURVEYED THE ABOVE LINE UNDER
THE DIRECTION OF RICHARD & REGINA CABAY AND THAT THE ABOVE MAP IS A TRUE AND CORRECT
REPRESENTATION OF THE LINE SURVEYED TO THE BEST OF MY KNOWLEDGE AND BELIEF
THAT I HAVE COMPLIED WITH THE PROVISIONS OF AE 7 OF THE WISCONSIN ADMINISTRATIVE CODE.

Kevin P. Bixby
KEVIN P. BIXBY R.L.S. 2343

05/24/06
DATE

MAP # B 6 3 6 5
DATE FILED MAY 12 2006
BY: *RA*
DESCRIPTION: *North Line Survey of Lot 20, Block H, Country Club Manor Plat*
RECORD TO SURVEYOR'S OFFICE



DWG. NO. 0337	BIXBY LAND SURVEYING, INC. P.O. BOX 1532, RHINELANDER, WI. 54501 WEB PAGE: www.bixbylandsurveying.com PHONE NUMBER: 715-362-LAND
SURVEY FOR RICHARD AND REGINA CABAY NEW LENOX, ILL.	
SCALE: 1" = 20' DATE: 03/28/06 DWN. BY: C.B.	