

MAP # **B 6 3 6 7**
DATE FILED MAY 12 2006
BY JS
DESCRIPTION FILED
ONEIDA CO. SURVEYOR'S OFFICE

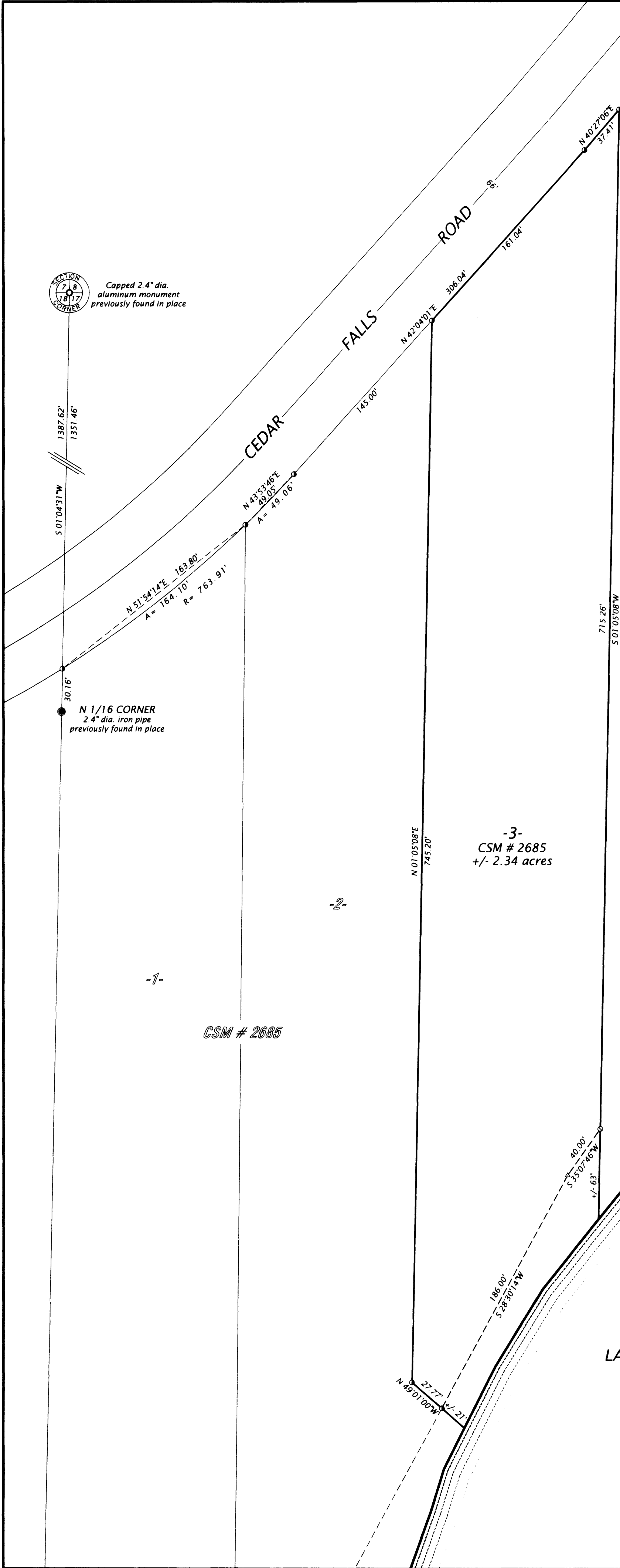

LOT 3
of
CERTIFIED SURVEY MAP # 2685
Part of
GOV'T. LOT 2
SECTION 17, T38N, R6E
Hazelhurst Township
Oneida County, Wisconsin
SURVEYOR'S TITLE CERTIFICATE

I, James D. Rein, Registered Land Surveyor No. S-1234, hereby certify that I have surveyed the above described property and the map is a true representation thereof and shows the size and locations of all structures thereon, fences, apparent easements and roadways and visible encroachments, if any; and that I have complied with the requirements of Wisconsin Administrative Code A-E 7.

This survey is made by order of Eric Scott, for the present owners of the property, and also those who purchase, mortgage, or guarantee the title thereto within one (1) year from the date hereof.



WILDERNESS SURVEYING, INC.
[Signature]
Registered Land Surveyor # S-1234
Dated this 3rd day of May, 2006

Bearing base assumed,
referenced to the west line
of the NW 1/4 of the NW 1/4
of Section 17, bearing S 01°04'31"W

Legend

- = 1.0" dia. iron pipe previously set
 - ⊙ = 1.25" dia. iron pipe found in place
 - △ = calculated position
- Monument sizes are outside diameter dimension
Other corner monuments are as noted

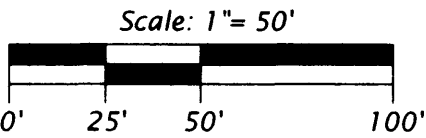

WILDERNESS SURVEYING, INC.
Post Office Box 1111 - 8793 Earls Court
Minocqua, Wisconsin 54548-1111
Telephone (715) 356-5100 - www.wildernesssurveying.com
Map Number: 06-46
File Number: 4 & 5-17-386
Drafted by: Mike Schneider