

Part of
GOV'T. LOT 2
SECTION 4, T36N, R7E

Woodboro Township
Oneida County, Wisconsin

SURVEYOR'S CERTIFICATE

I, James L. Rein, Registered Land Surveyor No. S-2335, hereby certify that I have surveyed the property shown hereon; that this map represents an accurate survey of said property to the best of my knowledge and belief; that I have performed this survey by order of Eve Marlatt; and that I have complied with the requirements of Wisconsin Administrative Code A-E 7.

**WILDERNESS
SURVEYING,
INC.**

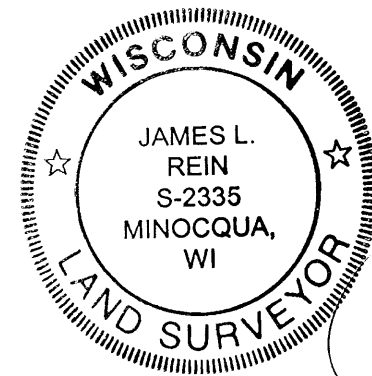

[Signature]
Registered Land Surveyor No. S-2335
Dated this 19th day of September, 2002
Revised this 21st day of April, 2006

Note:
Revision of this map dated
April 21, 2006 was to correct
the notation for the well located
on the Marlatt parcel, the well
was incorrectly noted at a septic
vent.

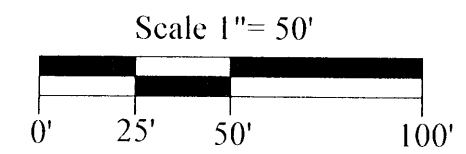

Legend

- ⊕ = 1.3" dia. iron pipe found in place.
- = Iron pipe set, 1.0" dia. x 24" long
- Pipe sizes are outside diameter dimension.
- Other corner monuments are as noted.

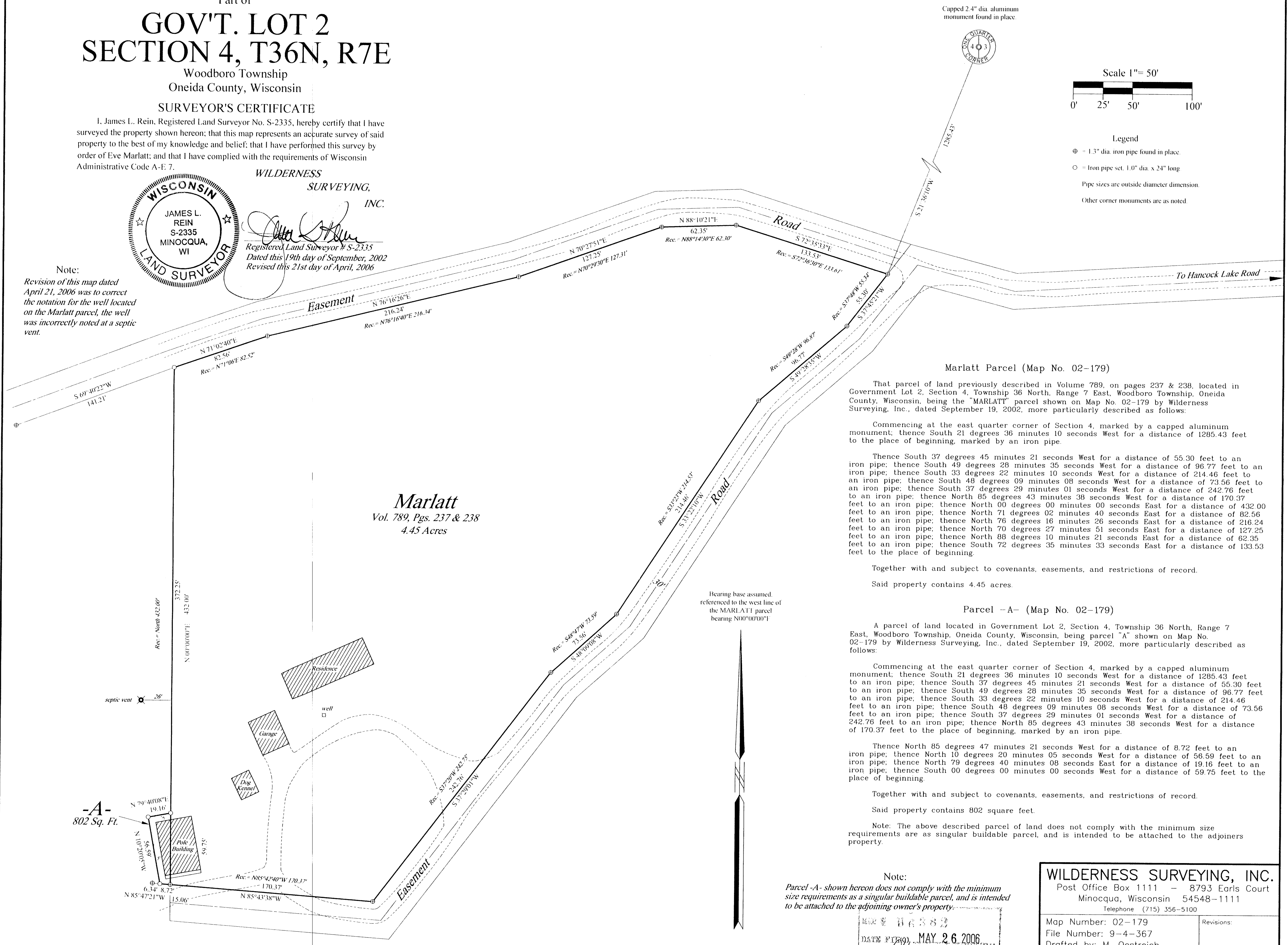

Marlatt Parcel (Map No. 02-179)

That parcel of land previously described in Volume 789, on pages 237 & 238, located in Government Lot 2, Section 4, Township 36 North, Range 7 East, Woodboro Township, Oneida County, Wisconsin, being the "MARLATT" parcel shown on Map No. 02-179 by Wilderness Surveying, Inc., dated September 19, 2002, more particularly described as follows:

Commencing at the east quarter corner of Section 4, marked by a capped aluminum monument; thence South 21 degrees 36 minutes 10 seconds West for a distance of 1285.43 feet to the place of beginning, marked by an iron pipe.

Thence South 37 degrees 45 minutes 21 seconds West for a distance of 55.30 feet to an iron pipe; thence South 49 degrees 28 minutes 35 seconds West for a distance of 96.77 feet to an iron pipe; thence South 33 degrees 22 minutes 10 seconds West for a distance of 214.46 feet to an iron pipe; thence South 48 degrees 09 minutes 08 seconds West for a distance of 73.56 feet to an iron pipe; thence South 37 degrees 29 minutes 01 seconds West for a distance of 242.76 feet to an iron pipe; thence North 85 degrees 43 minutes 38 seconds West for a distance of 170.37 feet to an iron pipe; thence North 00 degrees 00 minutes 00 seconds East for a distance of 432.00 feet to an iron pipe; thence North 71 degrees 02 minutes 40 seconds East for a distance of 82.56 feet to an iron pipe; thence North 76 degrees 16 minutes 26 seconds East for a distance of 216.24 feet to an iron pipe; thence North 70 degrees 27 minutes 51 seconds East for a distance of 127.25 feet to an iron pipe; thence North 88 degrees 10 minutes 21 seconds East for a distance of 62.35 feet to an iron pipe; thence South 72 degrees 35 minutes 33 seconds East for a distance of 133.53 feet to the place of beginning.

Together with and subject to covenants, easements, and restrictions of record.

Said property contains 4.45 acres.

Parcel -A- (Map No. 02-179)

A parcel of land located in Government Lot 2, Section 4, Township 36 North, Range 7 East, Woodboro Township, Oneida County, Wisconsin, being parcel "A" shown on Map No. 02-179 by Wilderness Surveying, Inc., dated September 19, 2002, more particularly described as follows:

Commencing at the east quarter corner of Section 4, marked by a capped aluminum monument; thence South 21 degrees 36 minutes 10 seconds West for a distance of 1285.43 feet to an iron pipe; thence South 37 degrees 45 minutes 21 seconds West for a distance of 55.30 feet to an iron pipe; thence South 49 degrees 28 minutes 35 seconds West for a distance of 96.77 feet to an iron pipe; thence South 33 degrees 22 minutes 10 seconds West for a distance of 214.46 feet to an iron pipe; thence South 48 degrees 09 minutes 08 seconds West for a distance of 73.56 feet to an iron pipe; thence South 37 degrees 29 minutes 01 seconds West for a distance of 242.76 feet to an iron pipe; thence North 85 degrees 43 minutes 38 seconds West for a distance of 170.37 feet to the place of beginning, marked by an iron pipe.

Thence North 85 degrees 47 minutes 21 seconds West for a distance of 8.72 feet to an iron pipe; thence North 10 degrees 20 minutes 05 seconds West for a distance of 56.59 feet to an iron pipe; thence North 79 degrees 40 minutes 08 seconds East for a distance of 19.16 feet to an iron pipe; thence South 00 degrees 00 minutes 00 seconds West for a distance of 59.75 feet to the place of beginning.

Together with and subject to covenants, easements, and restrictions of record.

Said property contains 802 square feet.

Note: The above described parcel of land does not comply with the minimum size requirements as a singular buildable parcel, and is intended to be attached to the adjoining property.

Note:

Parcel -A- shown hereon does not comply with the minimum size requirements as a singular buildable parcel, and is intended to be attached to the adjoining owner's property.

Map No. 02-179
DATE PREPARED MAY 26, 2006
BY [Signature]
CHECKED BY [Signature]
SURVEYOR'S OFFICE

WILDERNESS SURVEYING, INC.

Post Office Box 1111 - 8793 Earls Court
Minocqua, Wisconsin 54548-1111
Telephone (715) 356-5100

Map Number: 02-179
File Number: 9-4-367
Drafted by: M. Oestreich

Revisions: