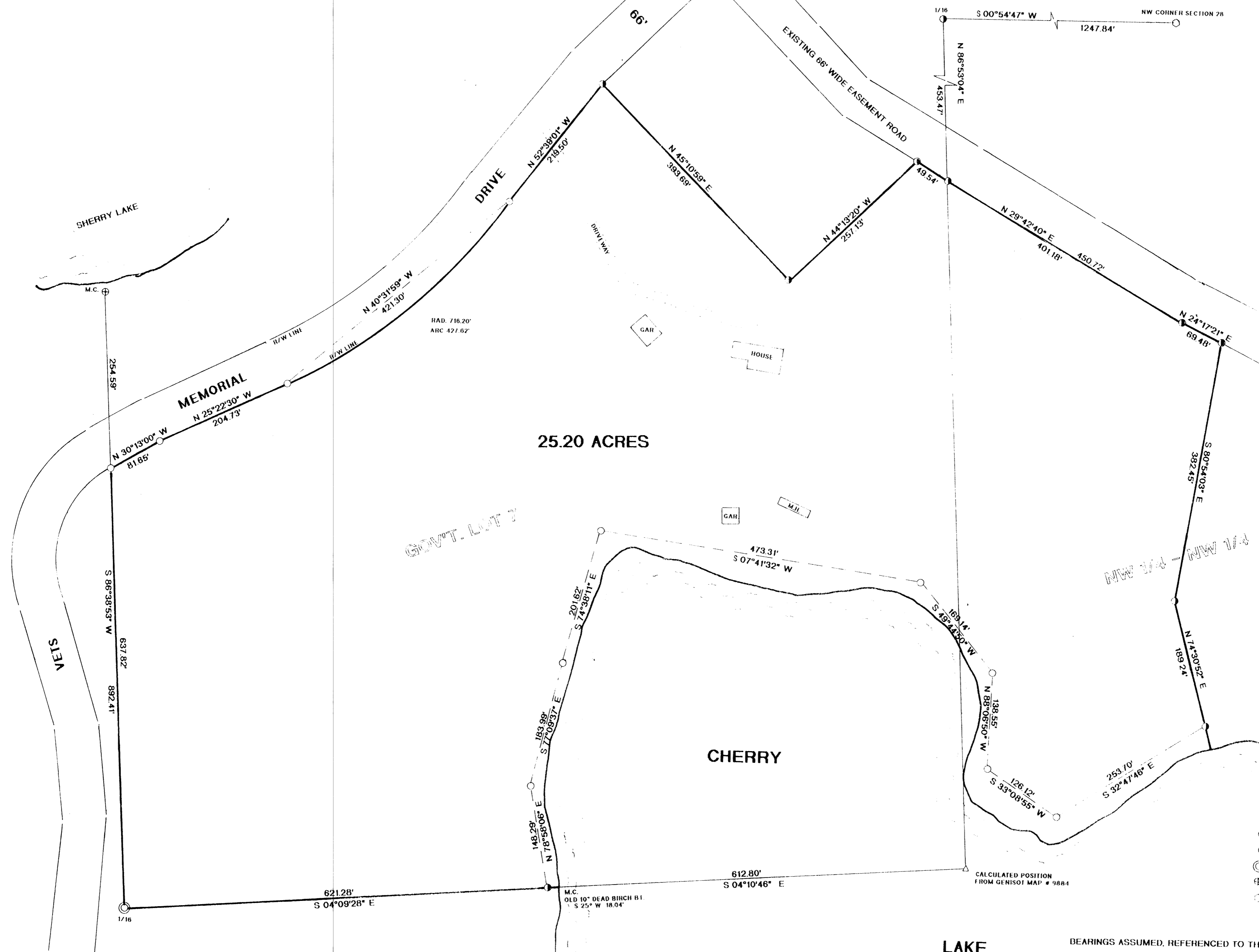
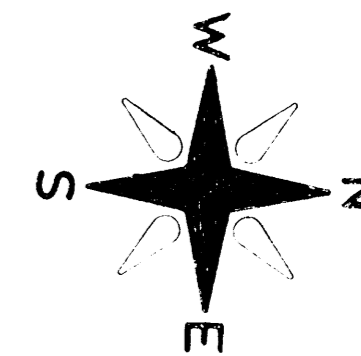

LOCATED IN PART OF GOV'T. LOT 7, AND THE NW 1/4 OF THE NW 1/4,
SECTION 28, T37N, R8E, TOWN OF NEWBOLD, ONEIDA CO. WI.

**LEGEND:**

- SET 1" X 18" IRON PIPE
- FOUND 1 1/4" IRON PIPE
- ⊙ FOUND 2" IRON PIPE
- ⊕ FOUND ANGLE IRON
- FOUND ONEIDA CO. MONUMENT

LAKE

BEARINGS ASSUMED, REFERENCED TO THE WEST LINE OF SECTION 28, AS SHOWN.

I, RUSSELL F. BROWN, HEREBY CERTIFY THAT I HAVE SURVEYED THE ABOVE PARCEL OF LAND UNDER THE DIRECTION OF RAY HETTICK AND THAT THIS MAP IS A TRUE AND CORRECT REPRESENTATION OF THE LANDS SURVEYED TO THE BEST OF MY KNOWLEDGE AND BELIEF; THAT I HAVE PROVIDED A DESCRIPTION OF THE PARCEL ON A SEPARATE SHEET, AND THAT I HAVE COMPLIED WITH THE PROVISIONS OF AE 7 OF THE WISCONSIN ADMINISTRATIVE CODE.

Russell F. Brown 4/7/06
RUSSELL F. BROWN DATE

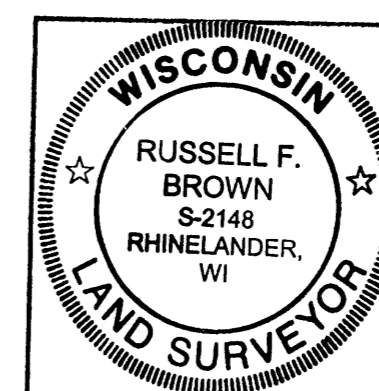
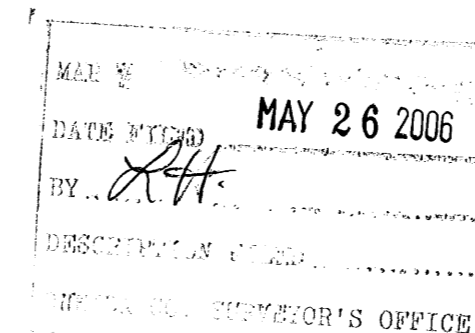

SURVEY FOR

RAY HETTICK

SCALE 1" = 100' DATE 3/30/06 DWN BY JB

DWG. NO.
10895**GENISOT AND ASSOCIATES, INC.**
RHINELANDER, WIS.