

MAP # **B6401**  
DATE FILED **JUN 28 2006**  
BY.....  
DESCRIPTION FILED.....  
ONEIDA CO. SURVEYOR'S OFFICE

B6401

**LOT 24  
BLOCK 1  
OF  
THE PLAT OF MID LAKE FOREST  
LOCATED IN PART OF  
GOVERNMENT LOT 1  
SECTION 19, TOWNSHIP 39 NORTH, RANGE 7 EAST  
TOWN OF WOODRUFF  
ONEIDA COUNTY, WISCONSIN**

- LEGEND**
- - 1" Iron Pipe Found
  - - 1" Iron Rod Found
  - ⊙ - 1 1/2" Iron Pipe Found
  - ⦶ - 2" Iron Pipe Found
  - ⦶ - 1" Iron Pipe Previously Set
  - ⦶ - 1 1/4" Iron Pipe Set
  - ▲ - Rail Road Spike Set
  - △ - Calculated Point (Not Monumented Per This Survey)
  - ⦶ - Septic Vent
  - ⦶ - Utility Pole
  - ▨ - Existing Structure (Located Per Eaves)
  - ( ) - Recorded as values  
(NOTE: Iron pipe diameter is outside diameter)

SCALE: 1" = 40'  
0 20' 40' 80'

**SURVEYOR'S CERTIFICATE**

I, Benton A. McMullen, Wisconsin Registered Land Surveyor # S-2555, do hereby certify that I have surveyed and mapped the property shown hereon, and that I have complied with the applicable requirements of the Wisconsin Administrative Code Chapter A-E 7, and that this map represents a true and accurate survey of said property to the best of my knowledge and belief.

This survey was performed under the order of:  
James Bennett

This survey is made for the use of the present owners of the property, and also those who purchase, mortgage, or guarantee the title thereto within one year from date hereof.

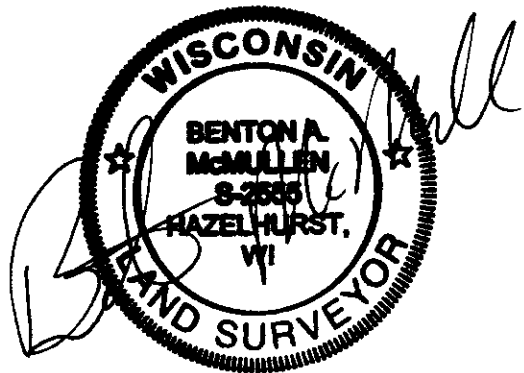

Registered Land Surveyor # S-2555  
Benton A. McMullen

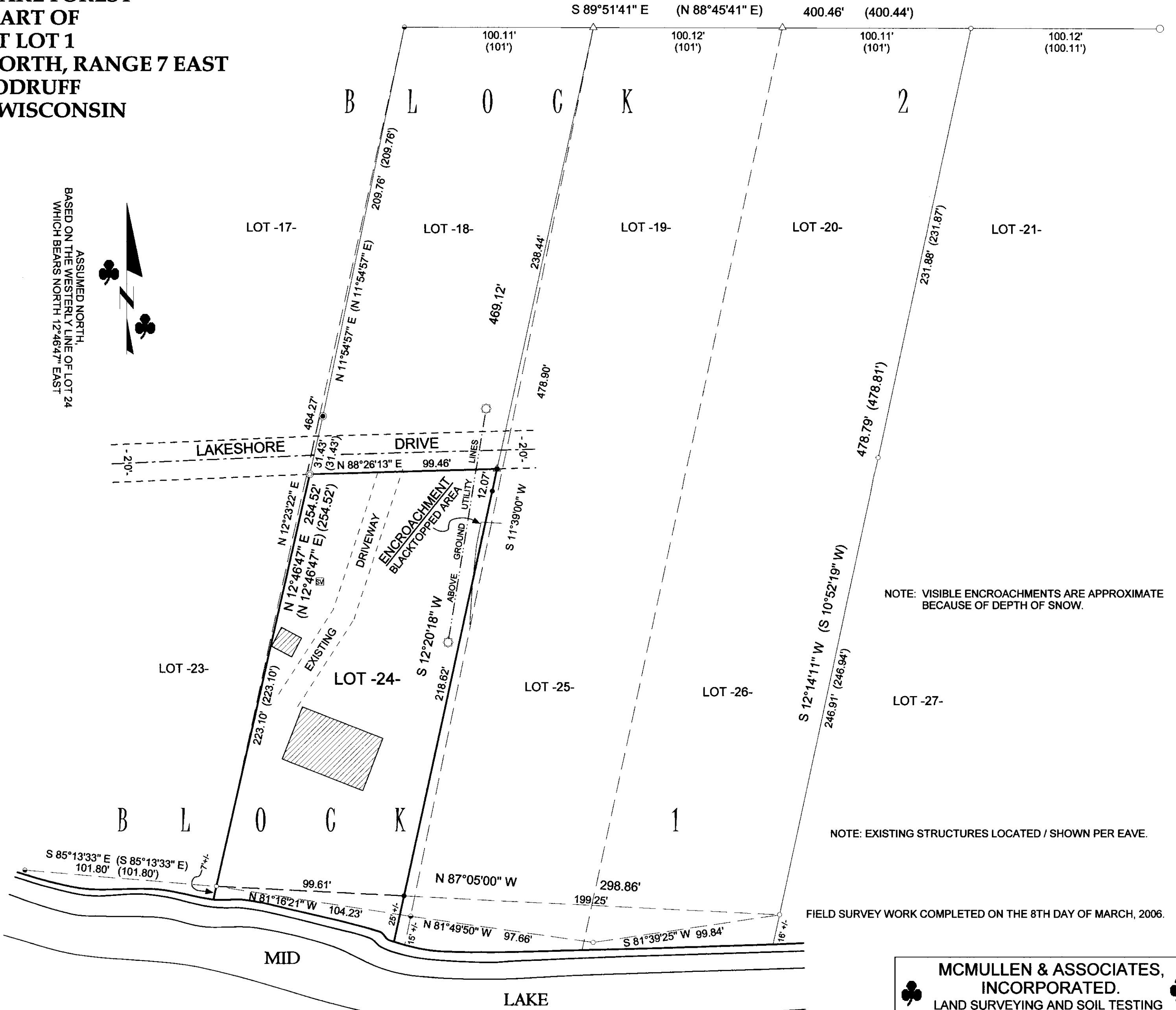

NOTE: VISIBLE ENCROACHMENTS ARE APPROXIMATE BECAUSE OF DEPTH OF SNOW.

NOTE: EXISTING STRUCTURES LOCATED / SHOWN PER EAVE.

FIELD SURVEY WORK COMPLETED ON THE 8TH DAY OF MARCH, 2006.

**MCMULLEN & ASSOCIATES, INCORPORATED.**  
LAND SURVEYING AND SOIL TESTING  
9832 BOLGER LAKE ROAD  
MINOCQUA, WISCONSIN 54548  
TELEPHONE # (715) 356-3011 FAX # (715) 356-1501  
DRAFTED BY: Dwight A. Miesbauer DATE: March 10th, 2006  
SCALE: 1" = 40' JOB # 206034