

BEARINGS ARE BASED ON THE
WEST LINE OF THE NW1/4 OF
SECTION 3 AS SHOWN ON A
ROBERT WHAT SURVEY DATED
NOV. 29, 1987. (CORRECTED
MAGNETIC) (N 08°00'-00" W)

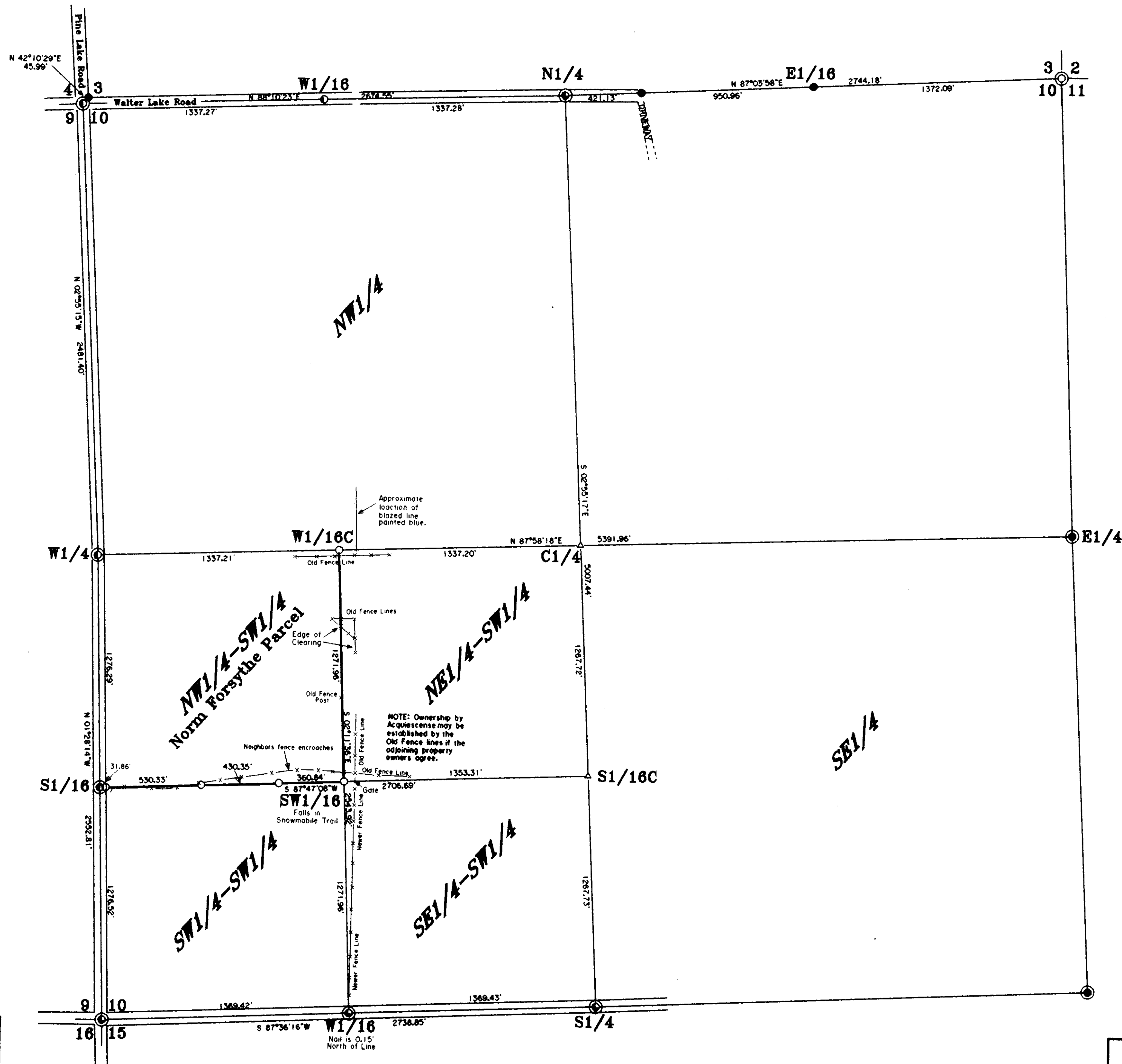

Line between the
NE1/4-SW1/4 & NW1/4-SW1/4
Section 10, T 38 N, R 9 E
Township of Sugar Camp
Oneida County, Wisconsin

-Legend-

- SURVEY PIN FOUND IN ROAD
- ⊙ ONEIDA COUNTY MONUMENT SET IN PREVIOUS SURVEY
- ONEIDA COUNTY MONUMENT FOUND IN PLACE
- ⊙ STEEL SURVEY PIN SET
- ⊙ P.K. NAIL FOUND IN PLACE
- ⊙ 1" IRON PIPE SET
- 1" IRON PIPE FOUND IN PLACE
- △ COMPUTED POSITION
- () BEARING AND DISTANCE OF RECORD
- ⊙ 60 PENNY NAIL FOUND IN ROAD

SURVEYOR'S CERTIFICATE

I HEREBY CERTIFY THAT I HAVE SURVEYED AND MAPPED
THE LANDS SHOWN HEREON AND THAT, TO THE BEST OF MY
KNOWLEDGE AND BELIEF, THIS SURVEY AND MAP IS A
TRUE AND CORRECT REPRESENTATION THEREOF, AND THAT
I HAVE COMPLIED WITH THE APPLICABLE REQUIREMENTS
OF CHAPTER A-E 7 OF THE WISCONSIN ADMINISTRATIVE
CODE, MINIMUM STANDARDS FOR PROPERTY SURVEYS.
DATED THIS 20TH DAY OF JANUARY, 2006.

Michael E. Weber
MICHAEL E. WEBER, RLS #2070

Revised 5-24-06 (South Line of Norm Forsythe Parcel)



Survey For
**Sugar Camp
Snowmobile Club**
C/O Brian Stefoniak

SCALE 1"=400' DATE 1/21/2006 DWR. BY: J.L.W.
DWG. NO. **E2904**
Eagle Landmark Surveying, Inc.
EAGLE RIVER, WI

MAP # B6405	DATE FILED JUN 29 2006
BY <i>[Signature]</i>	DESCRIPTION FILED
ONEIDA CO. SURVEYOR'S OFFICE	