

Lots 13, 14, and 15
 in
 Block 1
 OF
SQUIRREL AND DIAMOND LAKES SUBDIVISION

part of
 GOV'T. LOT 1
 SECTION 18, T39N, R5E

Minocqua Township
 Oneida County, Wisconsin

SURVEYOR'S CERTIFICATE

I, James D. Rein, Registered Land Surveyor No. S-1234, hereby certify that I have surveyed the property shown hereon; that this map represents an accurate survey of said property to the best of my knowledge and belief; that I have performed this survey by order of Jerry Modzelewski; and that I have complied with the requirements of Wisconsin Administrative Code A-E 7.



WILDERNESS SURVEYING, INC.

[Signature]
 Registered Land Surveyor # S-1234
 Dated this 9th day of September, 2005.

Bearing base assumed,
 referenced to the
 West line of Lot 15,
 bearing N02°18'50"W.

Scale: 1" = 60'



Legend

- = Iron pipe set, 1.0" dia. x 24" long
 - = 2.4" dia. iron pipe found in place
 - = 1.5" dia. iron pipe found in place
 - △ = Computed position not monumented this survey
 - ✕ = Utility pole
 - ⊗ = Guy pole
 - = Telephone pedestal
- Monument sizes are outside diameter dimension

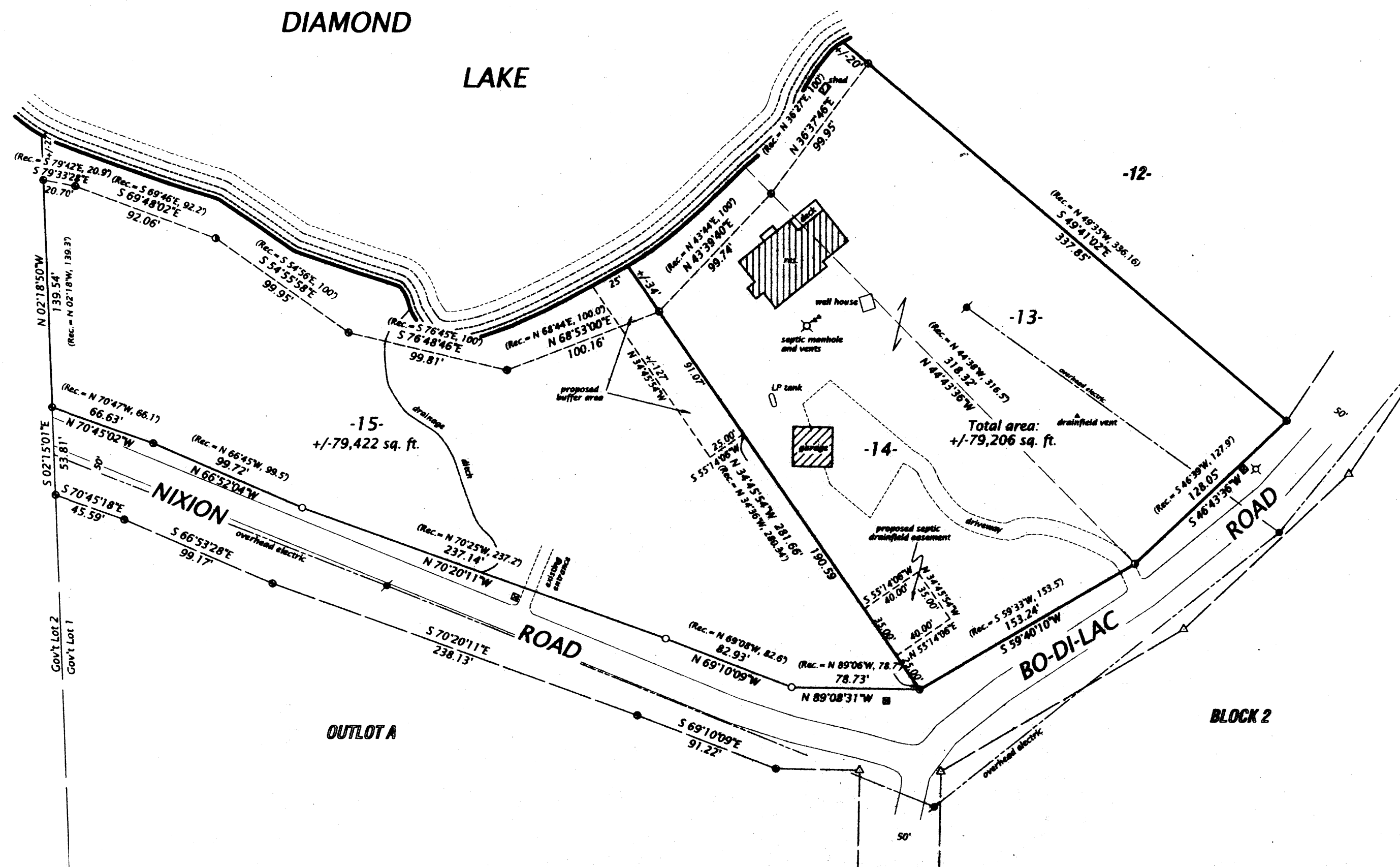

WILDERNESS SURVEYING, INC.

Post Office Box 1111 - 8793 Earls Court
 Minocqua, Wisconsin 54548-1111

Telephone (715) 356-5100 - www.wildernesssurveying.com

Map Number: 05-110
 File Number: 18-395
 Drafted by: Mike Schneider

Revisions: 5/25/2006