

Part of
GOV'T. LOT 1
SECTION 21, T38N, R7E

Lake Tomahawk Township
Oneida County, Wisconsin

SURVEYOR'S CERTIFICATE

I, James D. Rein, Registered Land Surveyor No. S-1234, hereby certify that I have surveyed the property shown hereon; that this map represents an accurate survey of said property to the best of my knowledge and belief; that I have performed this survey by order of Mark McLallen; and that I have complied with the requirements of Wisconsin Administrative Code.

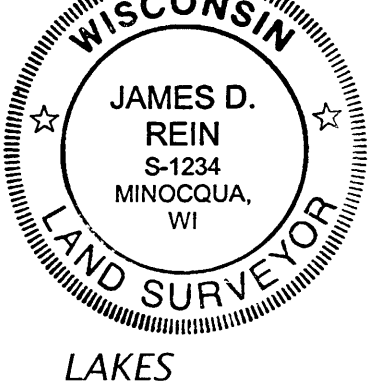

WILDERNESS
SURVEYING,
INC.

[Signature]
Registered Land Surveyor # S-1234
Dated this 5th day of December, 2005.

SOUTH

TWO

LAKES

Shore line location was taken
from Oneida County digital map.

MEANDER CORNER
Oneida County GPS

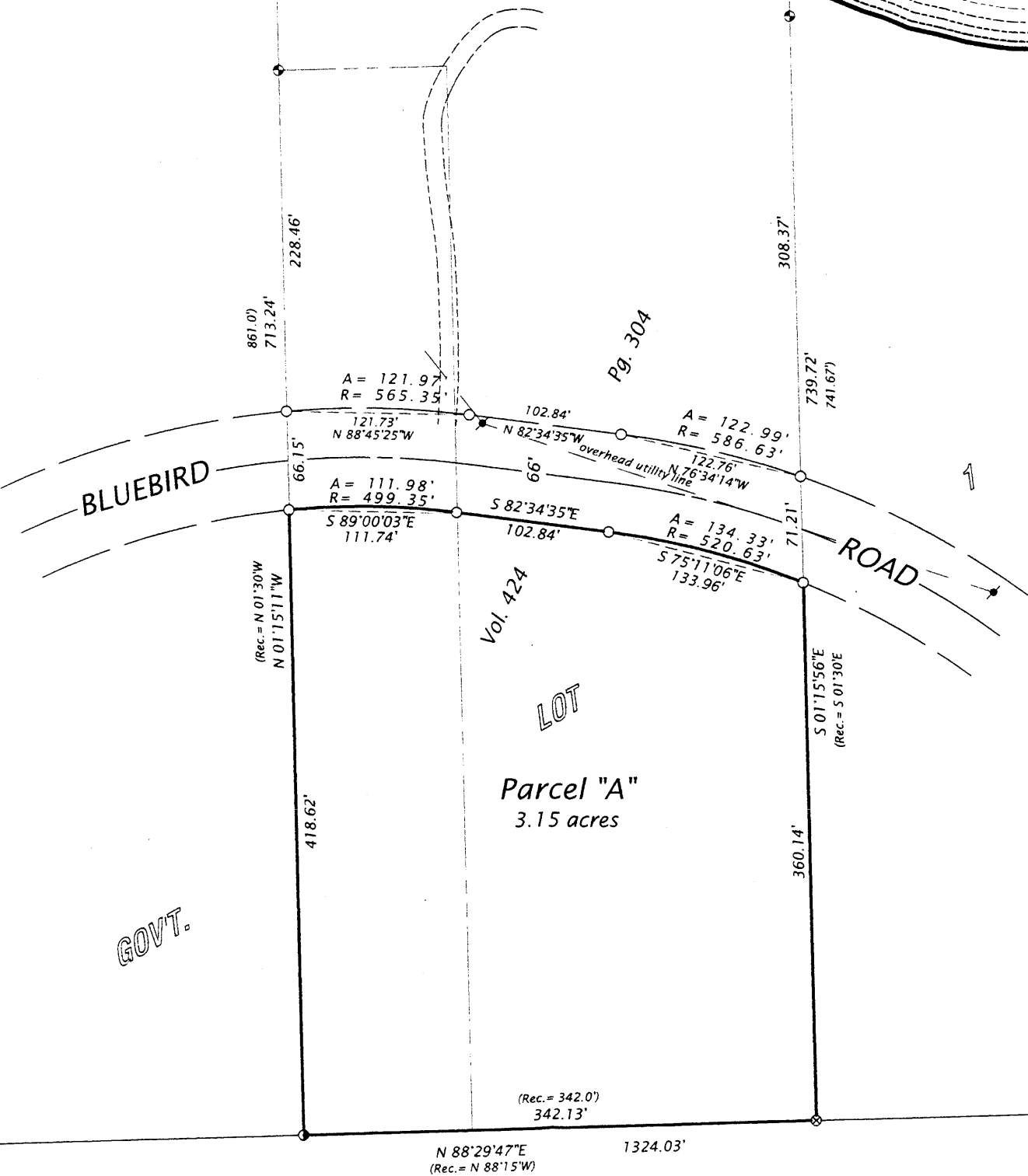

NE 1/16 Corner
1.6" dia. iron pipe
found in place

N 1/16 Corner
2.4" dia. iron pipe
found in place

Bearings based on Oneida
County GPS survey data,
referenced to the east line
of the SE 1/4 of the NE 1/4,
bearing N 01°07'35"W

SE 1/4 - NE 1/4

Parcel "A" (Map No. 04-212)

Part of that parcel of land previously described in Volume 424, on page 304, located in Government Lot 1, Section 21, Township 38 North, Range 7 East, Lake Tomahawk Township, Oneida County, Wisconsin, being parcel "A" shown on Map No. 04-212 by Wilderness Surveying, Inc., dated December 5, 2005, more particularly described as follows:

Commencing at the east quarter corner of said Section 21, marked by a W.C.D. brass capped iron pipe; thence North 01 degrees 07 minutes 35 seconds West for a distance of 1346.61 feet along the east line of the Southeast Quarter of the Northeast Quarter of said Section 21, to the southeast corner of Government Lot 1, being the north sixteenth corner, marked by an iron pipe; thence South 88 degrees 29 minutes 47 seconds West for a distance of 488.90 feet along the south line of said Government Lot 1 to the place of beginning, being southeast corner of that parcel of land described in Volume 424, on page 304, marked by an iron pipe.

Thence continuing along the south line of said Government Lot 1, South 88 degrees 29 minutes 47 seconds West for a distance of 342.13 feet to the southwest corner of said parcel of land described in Volume 424, on page 304, marked by an iron pipe; thence North 01 degrees 15 minutes 11 seconds West for a distance of 418.62 feet along the west line of said parcel of land described in Volume 424 on page 304 to an iron pipe on the southerly right of way line of Bluebird Road; thence along said right of way line, along a curve to the right, having a radius of 499.35 feet and an arc length of 111.98 feet, being subtended by a chord of South 89 degrees 00 minutes 03 seconds East for a distance of 111.74 feet to an iron pipe; thence continuing along said right of way line South 82 degrees 34 minutes 35 seconds East for a distance of 102.84 feet to an iron pipe; thence continuing along said right of way line, along a curve to the right, having a radius of 520.63 feet and an arc length of 134.33 feet, being subtended by a chord of South 75 degrees 11 minutes 06 seconds East for a distance of 133.96 feet to an iron pipe on the east line of said parcel of land described in Volume 424, on page 304; thence South 01 degrees 15 minutes 56 seconds East for a distance of 360.14 feet along the east line of said parcel of land described in Volume 424, on page 304 to the place of beginning.

Together with and subject to covenants, easements, and restrictions of record.

Said property contains 3.15 acres.

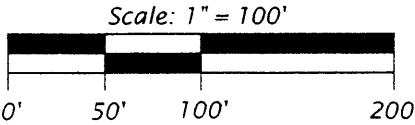

Legend

- ⊕ = 1.3" dia. iron pipe found in place.
- ⊙ = 1.0" dia. iron rod with 1.25" hex head.
- ⊖ = 1.6" dia. iron pipe found in place.
- ⊕ = 1.0" dia. iron pipe found in place.
- = Iron pipe set, 1.0" dia. x 24" long.
- Monument sizes are outside diameter dimension.
- Other monuments are as noted.

W.C.D. brass capped
2.4" dia. iron pipe
found in place

WILDERNESS SURVEYING, INC.

Post Office Box 1111 - 8793 Earls Court
Minocqua, Wisconsin 54548-1111

Telephone (715) 356-5100 - www.wildernesssurveying.com

Map Number: 04-212
File Number: GL 1 21-387
Drafted by: R. Neis

Revisions:

MAP # **B6418**
DATE FILED **AUG 01 2006**
BY *[Signature]*
DESCRIPTION FILED
ONEIDA CO. SURVEYOR'S OFFICE