

MAP #	86422
DATE FILED	AUG 04 2006
BY	
DESCRIPTION FILED	
ONEIDA CO. SURVEYOR'S OFFICE	

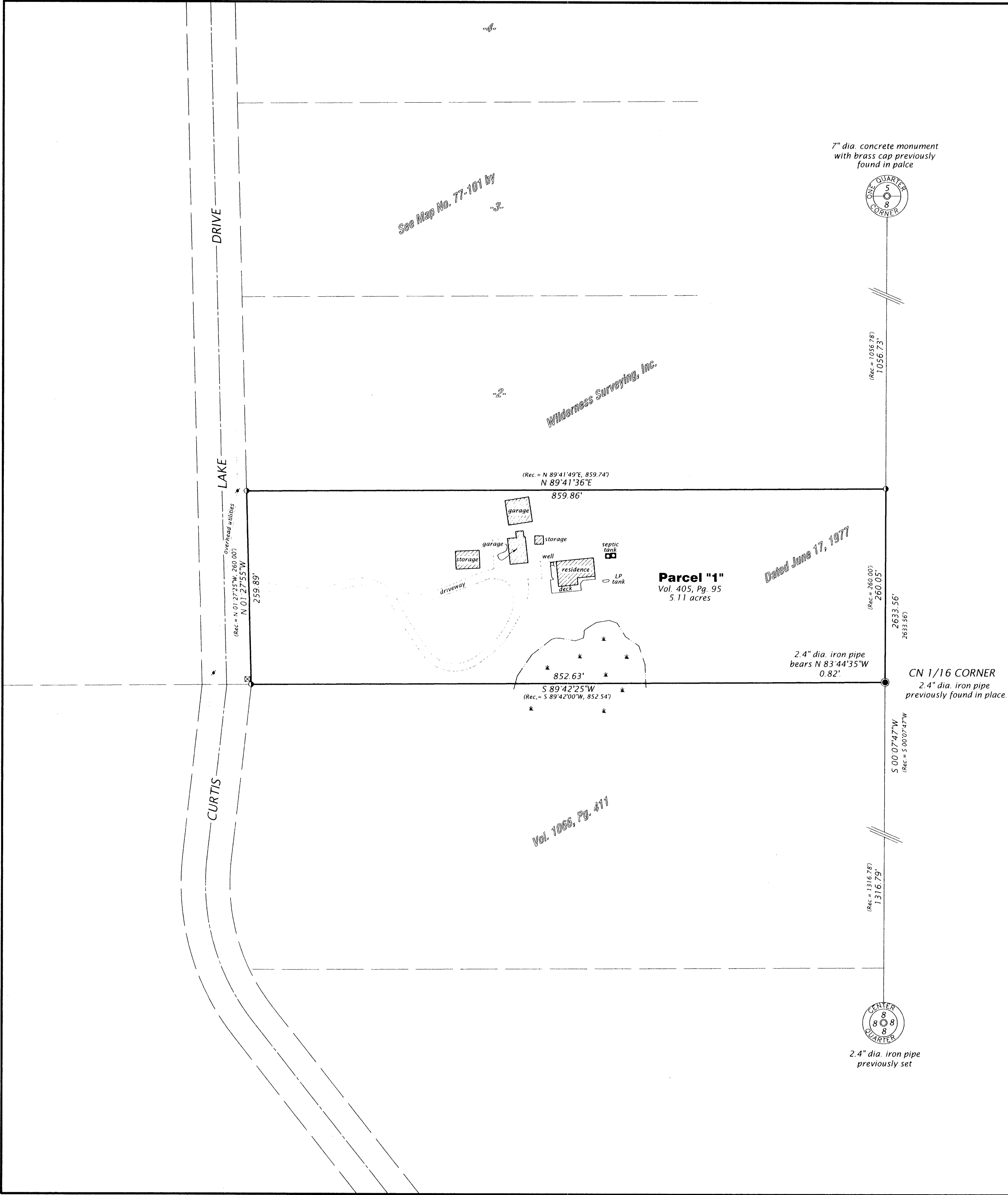

Part of the  
**NE 1/4 of the NW 1/4  
SECTION 8, T39N, R6E**

Minocqua Township  
Oneida County, Wisconsin  
SURVEYOR'S CERTIFICATE

I, James L. Rein, Registered Land Surveyor No. S-2335, hereby certify that I have surveyed the property shown hereon; that this map represents an accurate survey of said property to the best of my knowledge and belief; that I have performed this survey by order of Robert J Hoffman; and that I have complied with the requirements of Wisconsin Administrative Code A-E 7.

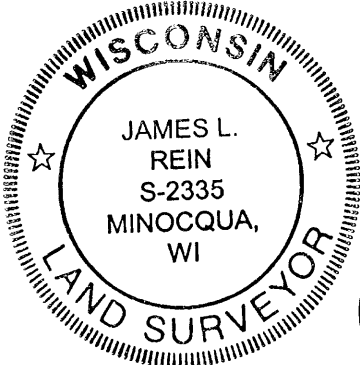

**WILDERNESS  
SURVEYING,  
INC.**

*James L. Rein*  
Registered Land Surveyor # S-2335  
Dated this 7th day of June, 2006

**SURVEY NOTE:**

The client has waived that portion of the Wisconsin Administrative Code A-E 7.04 that requires a new legal description be part of the survey.

Bearings true, based on solar observation and referenced to the west line of the NW 1/4, bearing S 00°07'47"W

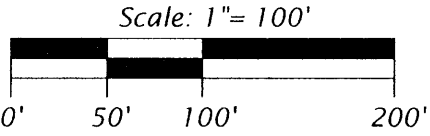

**Legend**

● = 1.0" dia. iron pipe previously set  
Monument sizes are outside diameter dimension  
Other corner monuments are as noted



**WILDERNESS SURVEYING, INC.**

Post Office Box 1111 - 8793 Earls Court  
Minocqua, Wisconsin 54548-1111  
Telephone (715) 356-5100 - www.wildernesssurveying.com

Map Number: 06-51  
File Number: 3-8-396  
Drafted by: Mike Schneider

Revisions: