

MAP # **B6423**
DATE FILED... **AUG. 09. 2006**...
BY *R*
DESCRIPTION FILED...
ONEIDA CO. SURVEYOR'S OFFICE

LOT 10, BLOCK B, COUNTRY CLUB MANOR PLAT, LOCATED IN SECTION 30,
T37N, R9E, TOWN OF PINE LAKE, ONEIDA CO. WI.

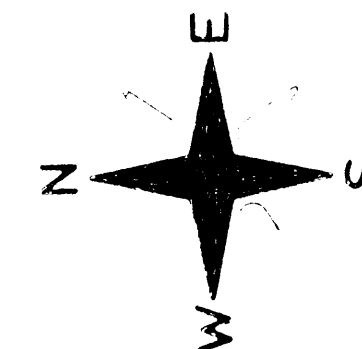

BEARINGS ASSUMED, REFERENCED TO THE PLAT
OF COUNTRY CLUB MANOR AS SHOWN

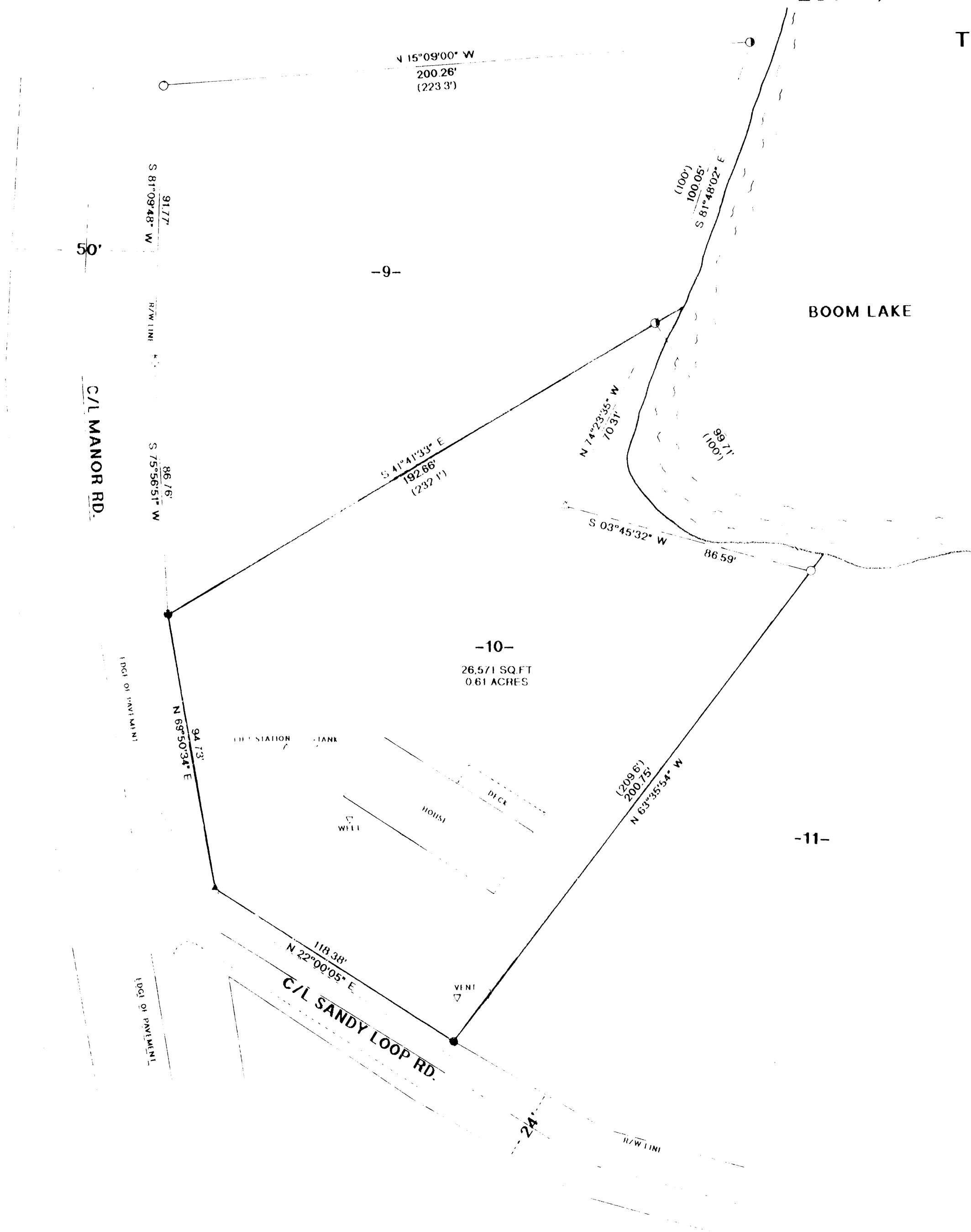

I, RUSSELL F. BROWN, HEREBY CERTIFY THAT I HAVE SURVEYED THE ABOVE PARCEL OF LAND UNDER THE DIRECTION
OF MR. GERRY RIOPEL, AND THAT THIS MAP IS A TRUE AND CORRECT REPRESENTATION OF THE LANDS SURVEYED
TO THE BEST OF MY KNOWLEDGE AND BELIEF, AND THAT I HAVE COMPLIED WITH THE PROVISIONS OF AE 7
OF THE WISCONSIN ADMINISTRATIVE CODE

Russell F. Brown 6/30/06
RUSSELL F. BROWN DATE

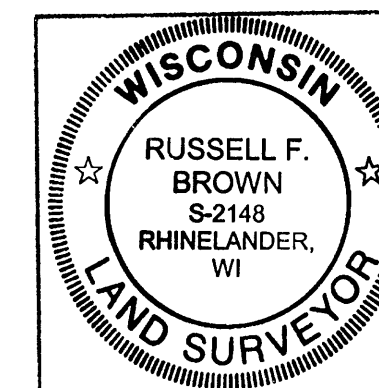

SURVEY FOR

KAREN JANICEK

SCALE 1" = 30' DATE 6/19/06 DWN BY JB

DWG. NO. **10911** GENISOT AND ASSOCIATES, INC.
RHINELANDER, WIS.