

MAP # 86424
DATE FILED AUG 09 2006
BY
DESCRIPTION FILED
ONEIDA CO. SURVEYOR'S OFFICE

LOCATED IN GOV'T LOT 8, SECTION 4,
T38N, R11E, TOWN OF THREE LAKES,
ONEIDA COUNTY, WISCONSIN.

BEARINGS REFERENCED TO THE NORTH LINE OF
SECTION 4, T38N, R11E, ASSUMED TO BEAR S 89°30'00" W

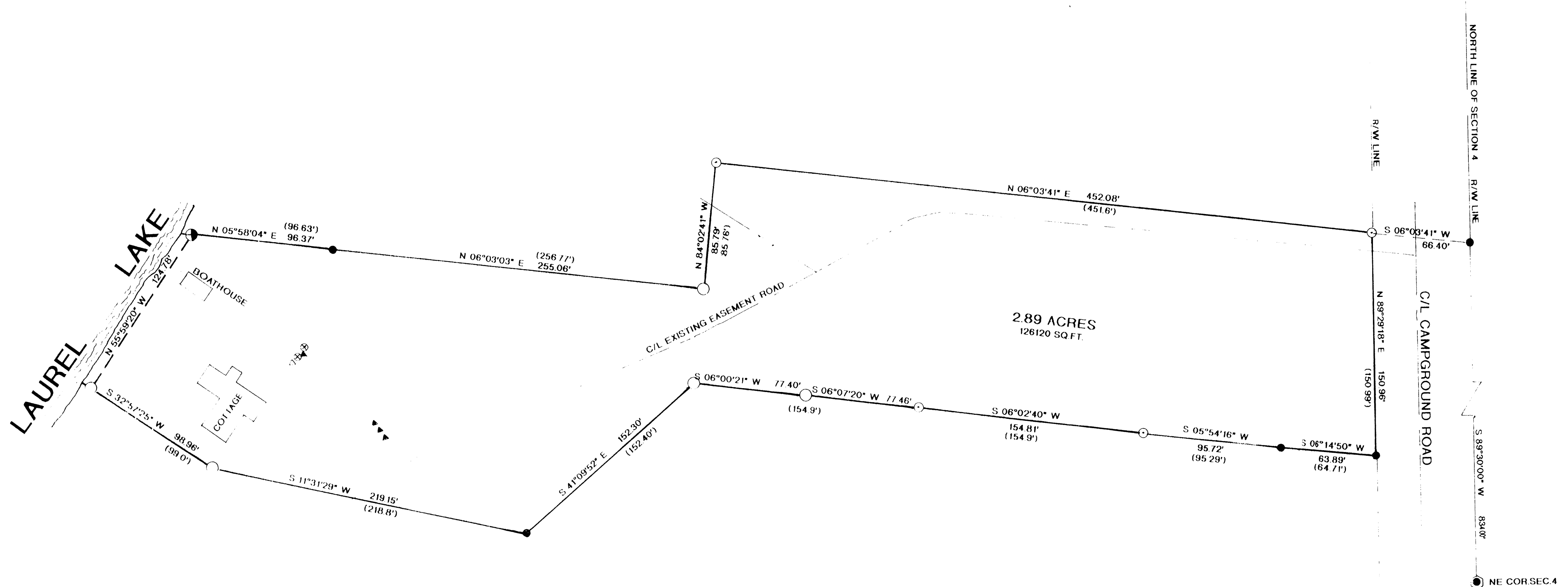
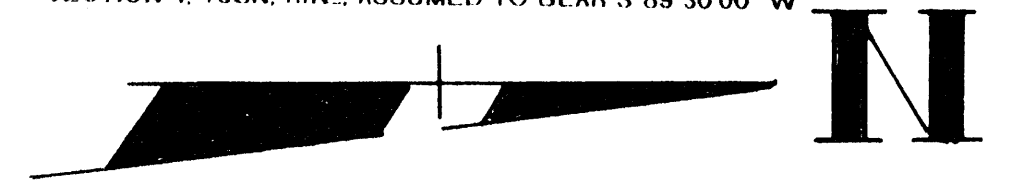

LEGEND:

- FOUND 1" IRON PIPE
- FOUND 1-1/4" IRON PIPE
- FOUND 1-1/2" IRON PIPE
- FOUND G.L.O. MONUMENT
- ▲ SEPTIC VENT
- △ CLEANOUT PIPE
- ⊗ SEPTIC TANK
- FOUND 2" IRON PIPE
- () RECORDED AS

I, RUSSELL F. BROWN, HEREBY CERTIFY THAT I HAVE SURVEYED THE ABOVE PARCEL
UNDER THE DIRECTION OF SUE BRITTON AND THAT THE ABOVE MAP IS A TRUE AND
CORRECT REPRESENTATION OF THE PARCEL SURVEYED TO THE BEST OF MY
KNOWLEDGE AND BELIEF, AND THAT I HAVE PROVIDED A DESCRIPTION OF THE ABOVE
MAP ON A SEPARATE SHEET, AND THAT I HAVE COMPLIED WITH THE PROVISIONS OF
§ 7 OF THE WISCONSIN ADMINISTRATIVE CODE

Russell F. Brown 6/30/06
RUSSELL F. BROWN DATE

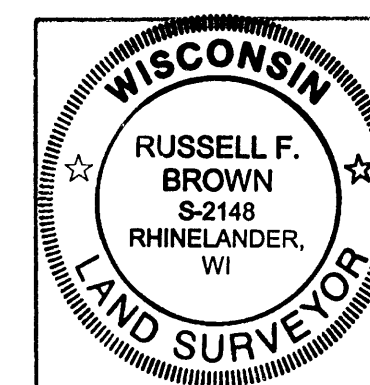

SURVEY FOR	
SUE BRITTON	
SCALE 1" = 50'	DATE 6/30/06
DWG. NO. 10914	OWN BY R.B.
GENISOT AND ASSOCIATES, INC. RHINELANDER, WIS.	