

MAP # 86425
DATE FILED AUG 09 2006
BY *[Signature]*
DESCRIPTION FILED
ONEIDA CO. SURVEYOR'S OFFICE

LOCATED IN PART OF GOV'T. LOT 8, SECTION 21, T36N, R8E, TOWN OF CRESCENT, ONEIDA COUNTY, WI.

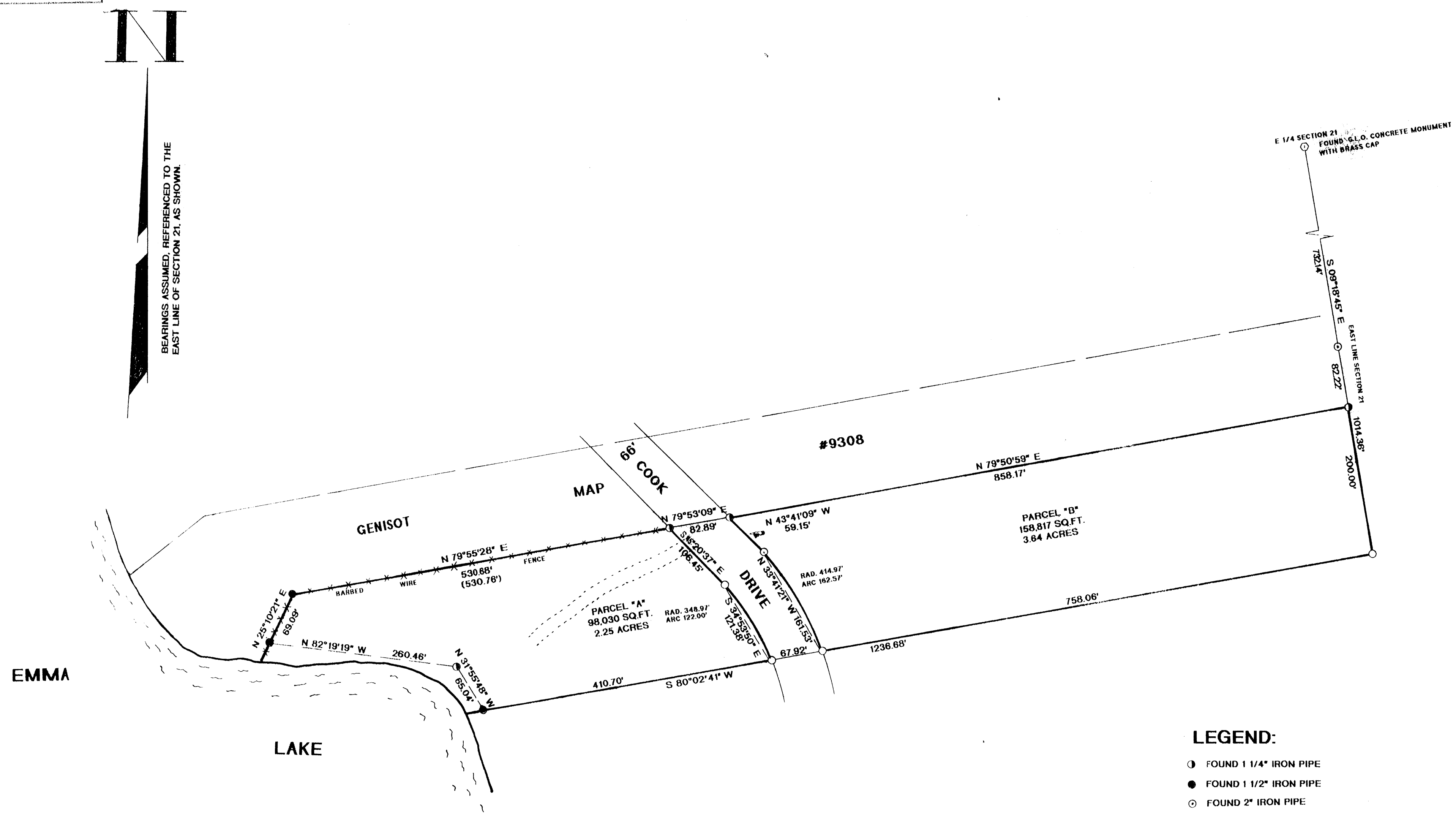

- LEGEND:**
- FOUND 1 1/4" IRON PIPE
 - FOUND 1 1/2" IRON PIPE
 - FOUND 2" IRON PIPE
 - SET 1" X 18" IRON PIPE
 - () RECORDED AS

I, JON W. BANDOW, HEREBY CERTIFY THAT I HAVE SURVEYED THE ABOVE PARCEL OF LAND UNDER THE DIRECTION OF GEORGIA McELDOWNNEY AND THAT THIS MAP IS A TRUE AND CORRECT REPRESENTATION OF THE LANDS SURVEYED TO THE BEST OF MY KNOWLEDGE AND BELIEF, THAT I HAVE PROVIDED A DESCRIPTION OF THE PARCELS ON A SEPARATE SHEET, AND THAT I HAVE COMPLIED WITH THE PROVISIONS OF AE 7 OF THE WISCONSIN ADMINISTRATIVE CODE.

[Signature]
JON W. BANDOW

6-12-06
DATE

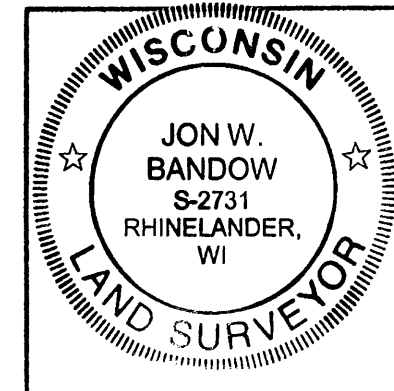

SURVEY FOR GEORGIA McELDOWNNEY	
SCALE 1" = 100'	DATE 6/8/06 DWN BY JB
DWG. NO. 10903	GENISOT AND ASSOCIATES, INC. RHINELANDER, WIS.