

MAP # **B6434**  
 DATE FILED **SEP 06 2006**  
 BY *[Signature]*  
 DESCRIPTION FILED  
 ONEIDA CO. SURVEYOR'S OFFICE

# Big Fork Lake

BEARINGS ARE BASED ON THE EAST LINE OF SECTION 27 WITH A BEARING OF S 0°13'W FROM A PREVIOUS SURVEY OF RECORD BY GENISOT & ASSOCIATES MAP H7118.

NOTE: LEGAL DESCRIPTIONS ARE PROVIDED ON SEPARATE SHEETS.

**Lots 39-42**  
 Of the Plat of  
**Synott's Lots**  
 Being a Part of  
**Gov't. Lot 1**  
**Section 27**  
**T 39 N, R 11 E**  
 Township of Three Lakes  
 Oneida County, Wisconsin

SCALE: 1" = 50'  
 0 10 25 50 100

## SURVEYOR'S CERTIFICATE

I HEREBY CERTIFY THAT I HAVE SURVEYED AND MAPPED THE LANDS SHOWN HEREON AND THAT, TO THE BEST OF MY KNOWLEDGE AND BELIEF, THIS SURVEY AND MAP IS A TRUE AND CORRECT REPRESENTATION THEREOF, AND THAT I HAVE COMPLIED WITH THE APPLICABLE REQUIREMENTS OF CHAPTER A-E 7 OF THE WISCONSIN ADMINISTRATIVE CODE, MINIMUM STANDARDS FOR PROPERTY SURVEYS.

DATED THIS 31st DAY OF JULY, 2006.

*Michael E. Weber*  
 MICHAEL E. WEBER, R.L.S. H2070

## -Legend-

- ⊕ 1-1/4" IRON PIPE FOUND IN PLACE
- ⊗ 1-1/4" WELL POINT FOUND IN PLACE
- 1" IRON PIPE FOUND IN PLACE
- ⊙ 3/4" CAPPED IRON PIPE FOUND IN PLACE
- 1" IRON PIPE SET
- △ COMPUTED POSITION
- ( ) BEARING AND DISTANCE OF RECORD

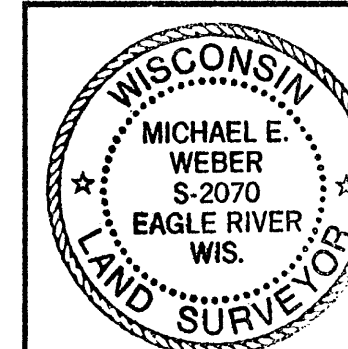
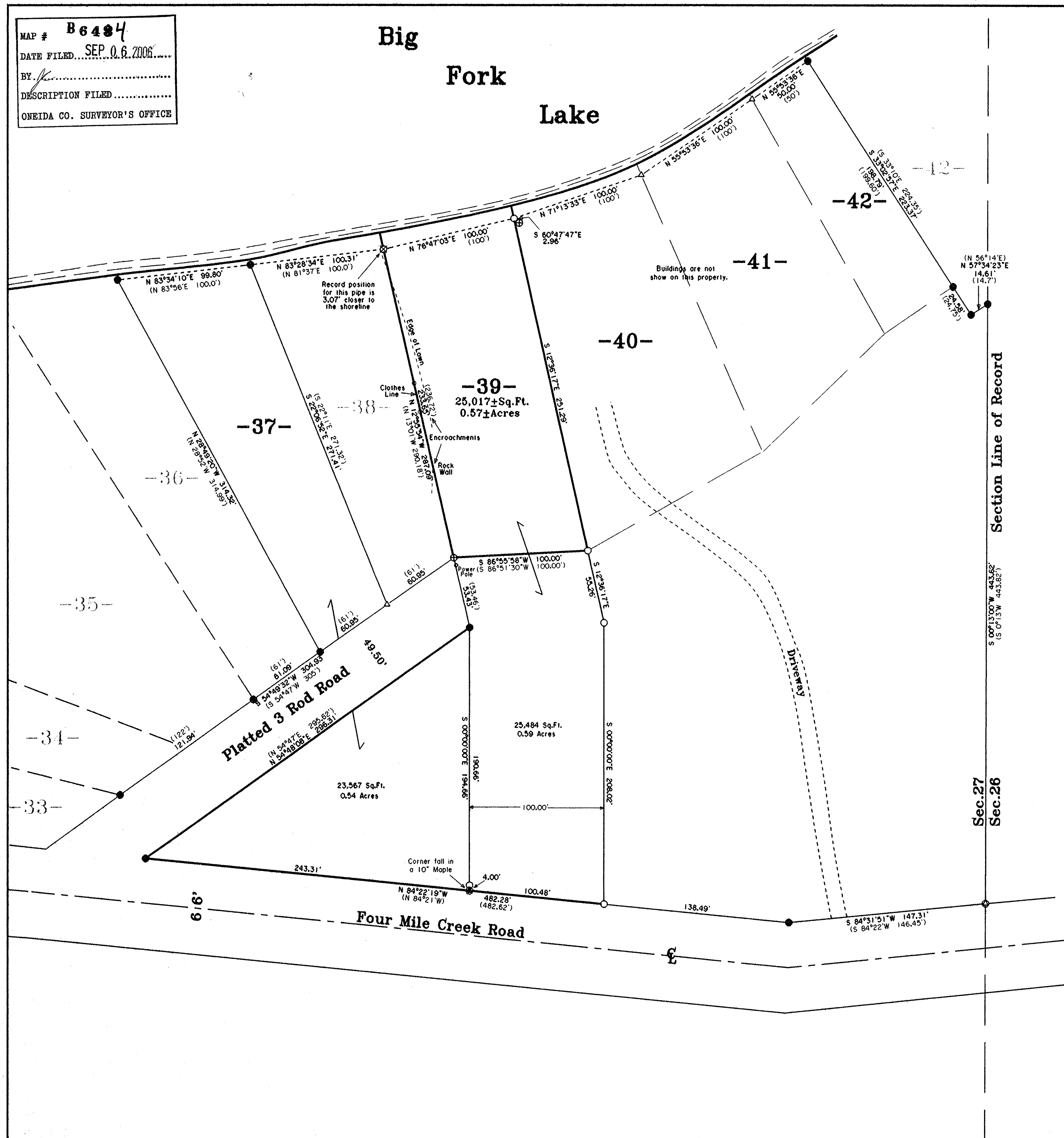

Survey For  
**Dan Ward**  
 C/O Century 21, Burkett & Assoc.  
 P.O. Box 2001  
 Eagle River, WI 54521

SCALE 1" = 50' DATE 7/31/2006 DWN. BY, S.M.W.  
 Drawing No. **E2990** Eagle Landmark Surveying, Inc.  
 5035 Hwy. 70 West, Eagle River, WI 54521  
 P & F (715) 479-9610 eaglelandmark@verizon.net