

MAP # **B6450**  
DATE FILED **SEP 21 2006**  
BY **KIP W. SODER**  
DESCRIPTION FILED  
ONEIDA CO. SURVEYOR'S OFFICE

Being  
Lot 11 of Certified Survey Map recorded in  
Vol. 5 of maps on Pages 1275 & 1275A  
and being located in  
Government Lots 1 & 2  
and the Northwest 1/4 of the Northwest 1/4  
of Section 11, Township 38 North, Range 11 East  
Town of Three Lakes, Oneida County, WI.

BEARINGS ARE BASED ON THE EAST  
LINE OF LOT 11 WHICH BEARS  
S18°08'05"E AS BEING OF RECORD.

- Legend -
- G.L.O. BRASS CAP - CONCRETE MONUMENT FOUND IN PLACE
  - 1" IRON PIPE FOUND IN PLACE
  - 1" IRON PIPE SET THIS SURVEY
  - ( ) BEARING & DISTANCE OF RECORD

- 10 -

- 12 -

Surveyor's Certificate

I hereby certify that I have surveyed and mapped the lands shown hereon and that, to the best of my knowledge and belief, said survey and map is a true and correct representation thereof, and that I have complied with the applicable requirements of Chapter A-E 7 of the Wisconsin Administrative Code of the Minimum Standards for Property Surveys.

Dated this 26<sup>th</sup> day of July 2006.

*Kip W. Soder*  
Kip W. Soder, R.L.S. #1731  
Soder Surveying  
Three Lakes, WI. 54562

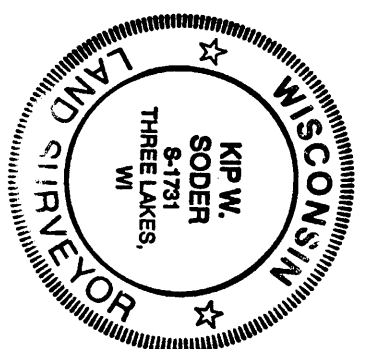

Survey For:  
**Robert Guenther**  
1210 N. 8th Street  
Sheboygan, WI 53081

Scale: 1" = 60'  
Date: 7-26-2006  
Drawn By: A.L.B.

Soder Surveying  
Three Lakes, WI. 54562

Drawn No.  
972

West 1/4 Corner ●

Virgin Lake

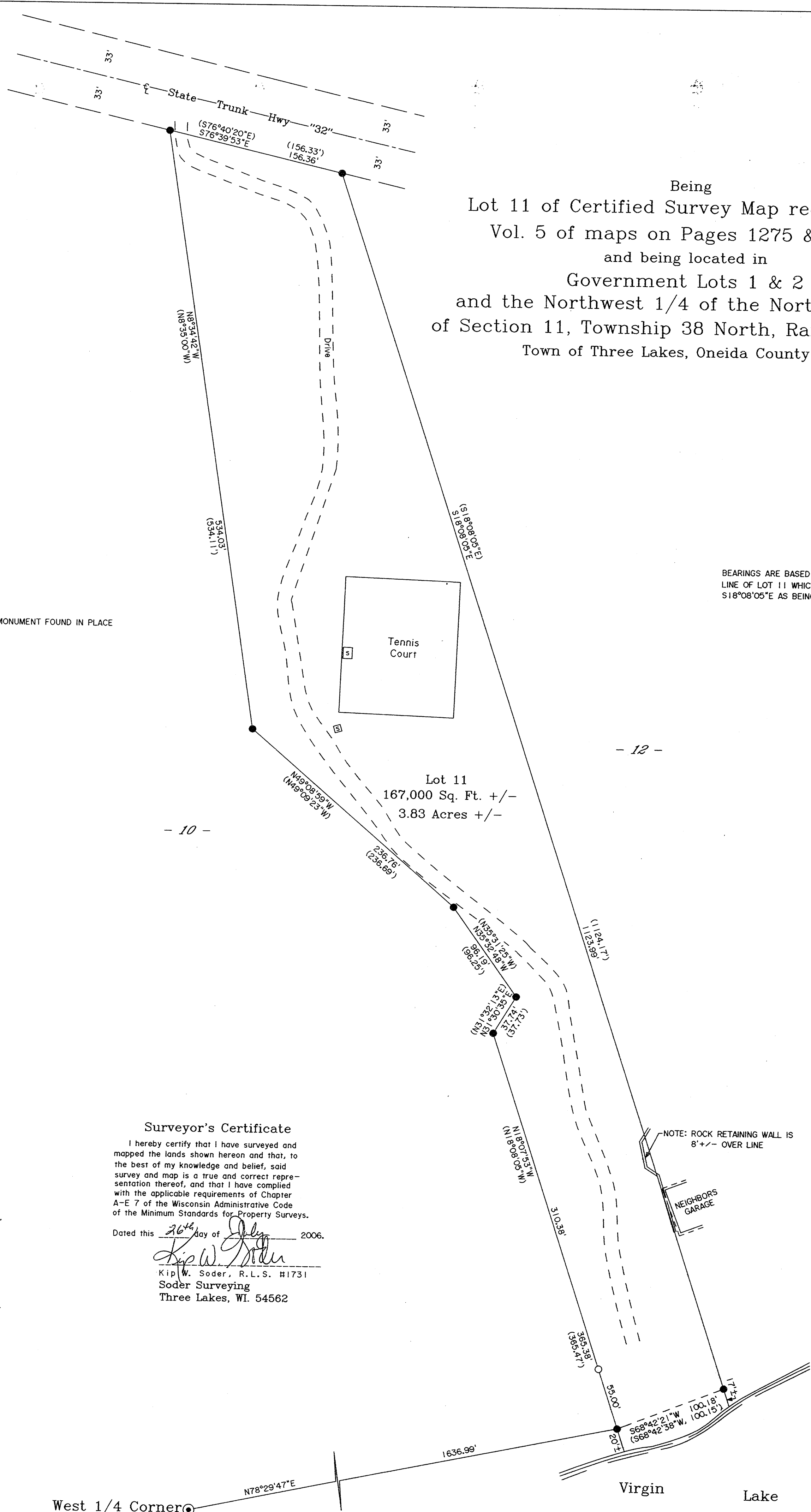

B6450

B6450