

Being a part of Lots 28 and 29
of the Big Stone Plat
located in
Section 2, Township 38 North, Range 11 East
Town of Three Lakes, Oneida County, WI.

BEARINGS ARE BASED ON THE
NORTH-SOUTH 1/4 LINE WHICH
BEARS N6°27'41"E AS USED IN
PREVIOUS SURVEYS.

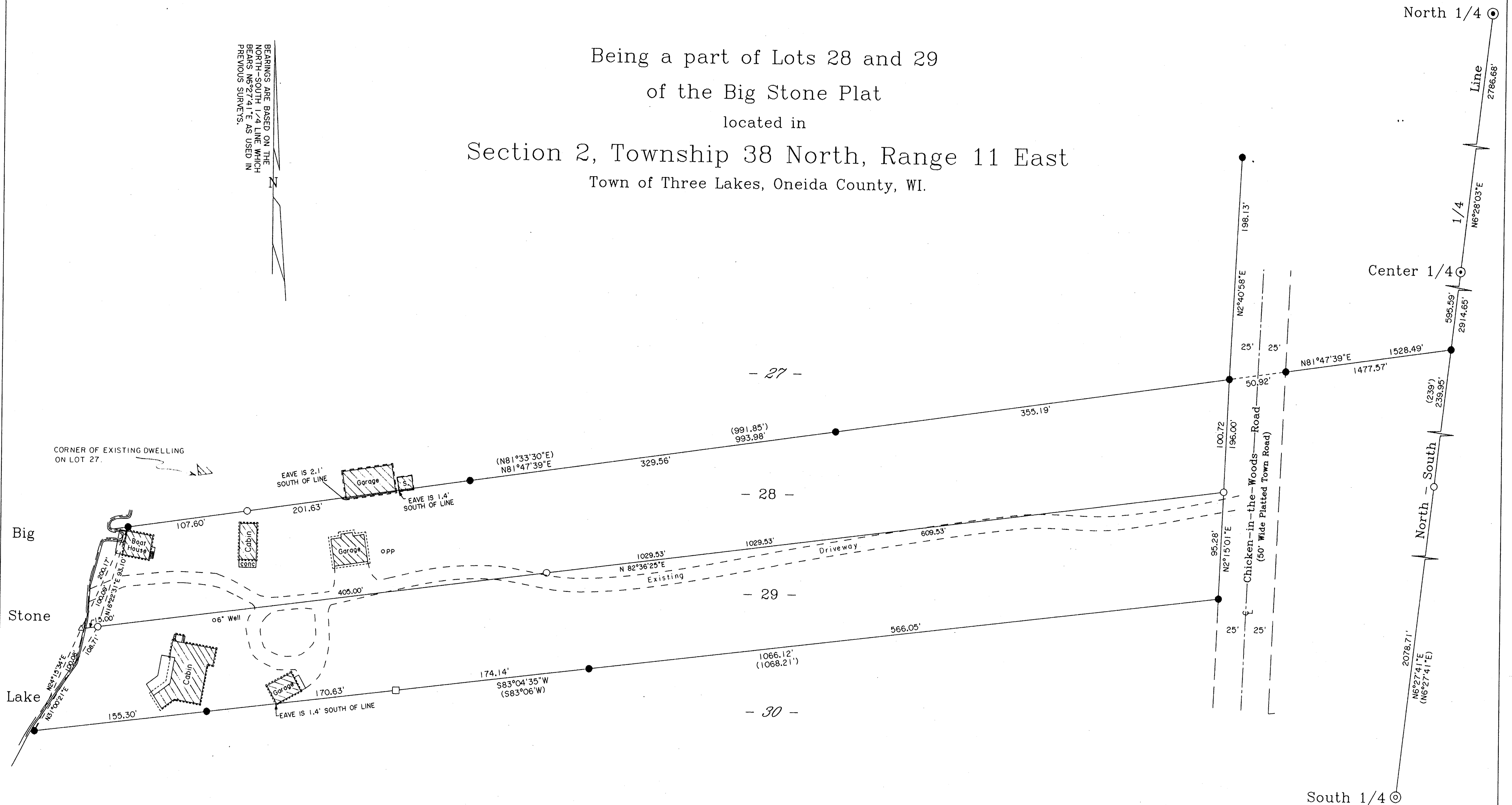

- Legend -

- G.L.O. IRON PIPE BRASS CAP MONUMENT IN PLACE
- G.L.O. CONCRETE-BRASS CAP MONUMENT IN PLACE
- U.S.F.S. ALUMINUM MONUMENT FOUND IN PLACE
- 1" IRON PIPE FOUND IN PLACE
- 1" IRON PIPE SET THIS SURVEY
- FENCE POST FOUND
- △ COMPUTED ANGLE POINT
- () BEARING & DISTANCE OF RECORD

Surveyor's Certificate

I hereby certify that I have surveyed and mapped the lands shown hereon and that, to the best of my knowledge and belief, said survey and map is a true and correct representation thereof, and that I have complied with the applicable requirements of Chapter A-E 7 of the Wisconsin Administrative Code of the Minimum Standards for Property Surveys.

Dated this 17th day of May, 2006.

Kip W. Soder
KIP W. SODER, R.L.S. #1731
Soder Surveying
Three Lakes, WI. 54562

	Survey Map For: Richard Verch 425 Longs Peak Alpharetta, GA 30022	
	Scale: 1" = 60' Date: 5-17-2006 Drwn By: A.L.B.	
	Soder Surveying Three Lakes, WI.	Dwg. No. 957