

Being the South 1/2 of the Northeast 1/4 of the Northeast 1/4
the South 1/2 of the Northwest 1/4 of the Northeast 1/4
the Southwest 1/4 of the Northeast 1/4
the Northwest 1/4
all being located in Section 35
Township 38 North, Range 10 East
Town of Three Lakes, Oneida County, WI.

BEARINGS ARE BASED ON THE NORTH
SECTION LINE WHICH BEARS N88°04'22"W
AS RECORD IN PREVIOUS SURVEY.

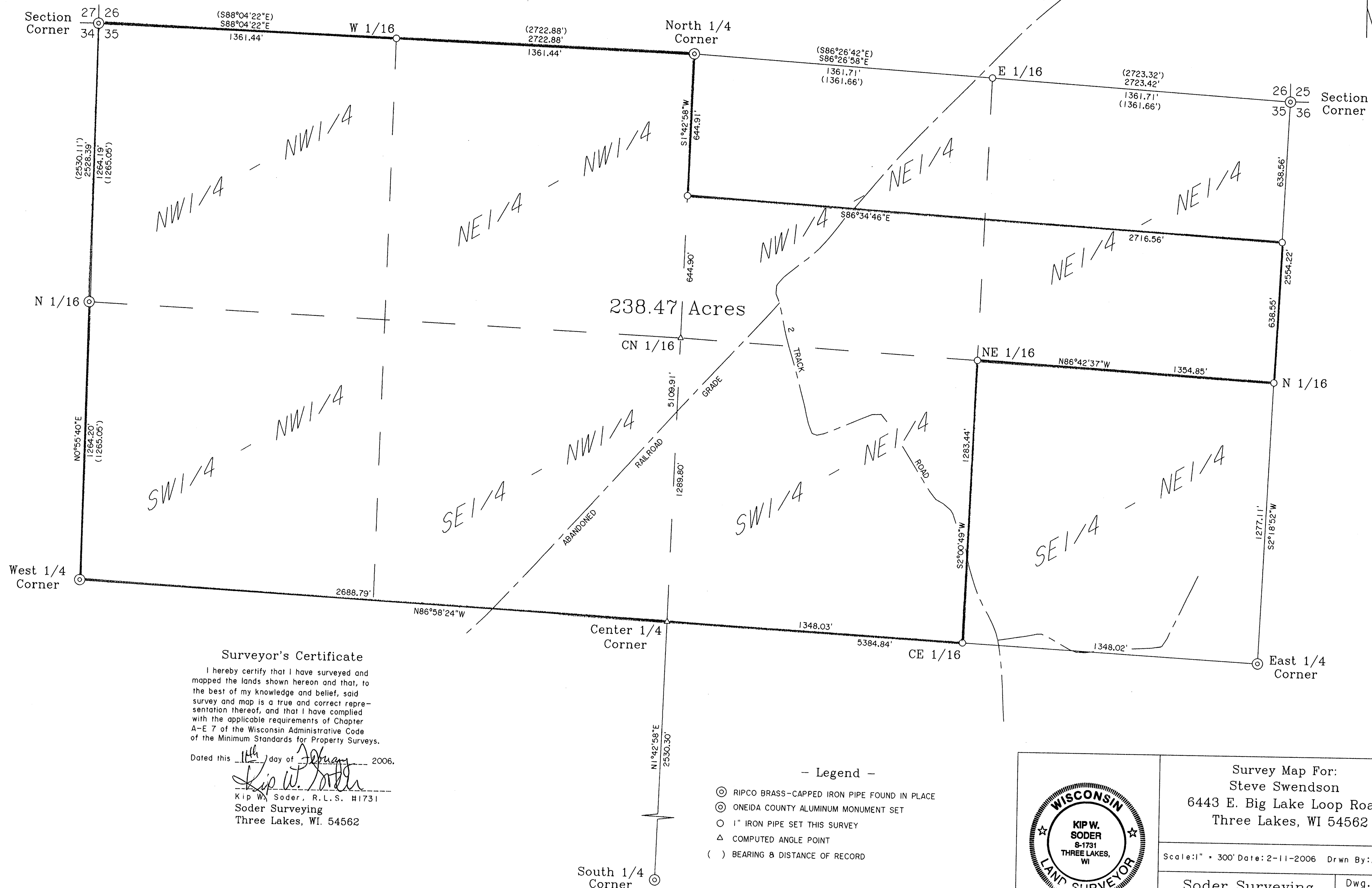

	Survey Map For: Steve Swendson 6443 E. Big Lake Loop Road Three Lakes, WI 54562	
	Scale: 1" = 300' Date: 2-11-2006 Drwn By: A.L.B.	
	Soder Surveying Three Lakes, WI.	Dwg. No. 946