

MAP #	B6455
DATE FILED	SEP 21 2006
BY	
DESCRIPTION FILED	
ONEIDA CO. SURVEYOR'S OFFICE	

Being the  
Northeast 1/4 of the Northeast 1/4  
Section 4, Township 37 North, Range 11 East  
Town of Piehl, Oneida County, WI.

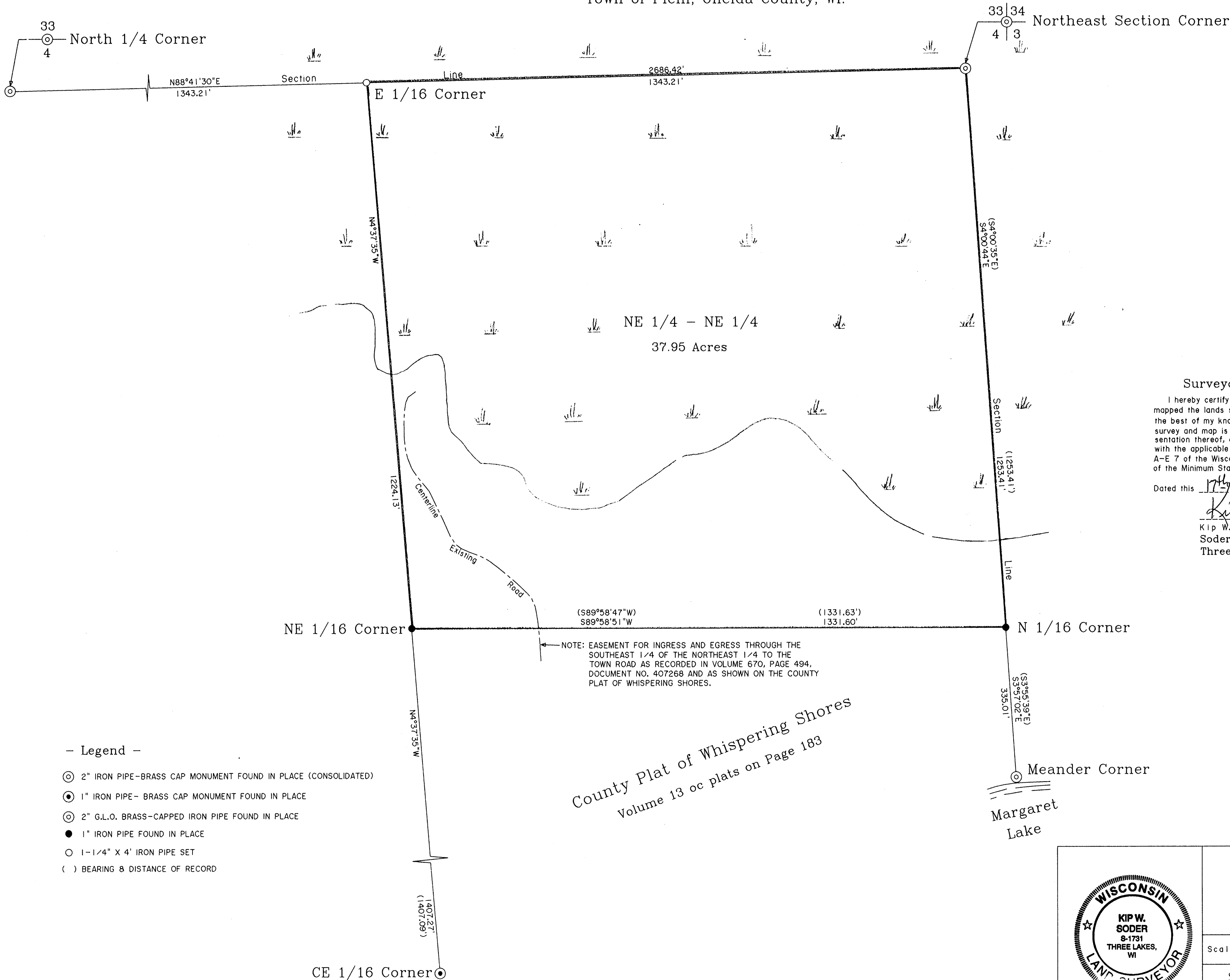

BEARINGS BASED ON THE WEST LINE OF THE SOUTHEAST 1/4 OF THE NORTHEAST 1/4 OF SECTION 4 WHICH BEARS N4°37'35"W AS BEING OF RECORD.

Surveyor's Certificate

I hereby certify that I have surveyed and mapped the lands shown hereon and that, to the best of my knowledge and belief, said survey and map is a true and correct representation thereof, and that I have complied with the applicable requirements of Chapter A-E 7 of the Wisconsin Administrative Code of the Minimum Standards for Property Surveys.

Dated this 17th day of April, 2006.

Kip W. Soder  
Kip W. Soder, R.L.S. #1731  
Soder Surveying  
Three Lakes, WI. 54562

- Legend -

- ⊙ 2" IRON PIPE-BRASS CAP MONUMENT FOUND IN PLACE (CONSOLIDATED)
- 1" IRON PIPE- BRASS CAP MONUMENT FOUND IN PLACE
- ⊙ 2" G.L.O. BRASS-CAPPED IRON PIPE FOUND IN PLACE
- 1" IRON PIPE FOUND IN PLACE
- 1-1/4" X 4" IRON PIPE SET
- ( ) BEARING & DISTANCE OF RECORD

County Plat of Whispering Shores  
Volume 13 oc plats on Page 183



Survey Map For:  
Tom & Mary Roberts  
N80W13532 Riverpark Drive  
Menomonee Falls, WI 53051

Scale: 1" = 150' Date: 4-17-2006 Drwn By: A.L.B.

Soder Surveying  
Three Lakes, WI.

Dwg. No.  
952