

MAP # 88464  
DATE FILED OCT 19 2006  
BY...  
DESCRIPTION FILED  
ONEIDA CO. SURVEYOR'S OFFICE

LOCATED IN PART OF GOV'T. LOT 2, SECTION 25, T37N, R8E,  
TOWN OF PINE LAKE, ONEIDA COUNTY, WI.

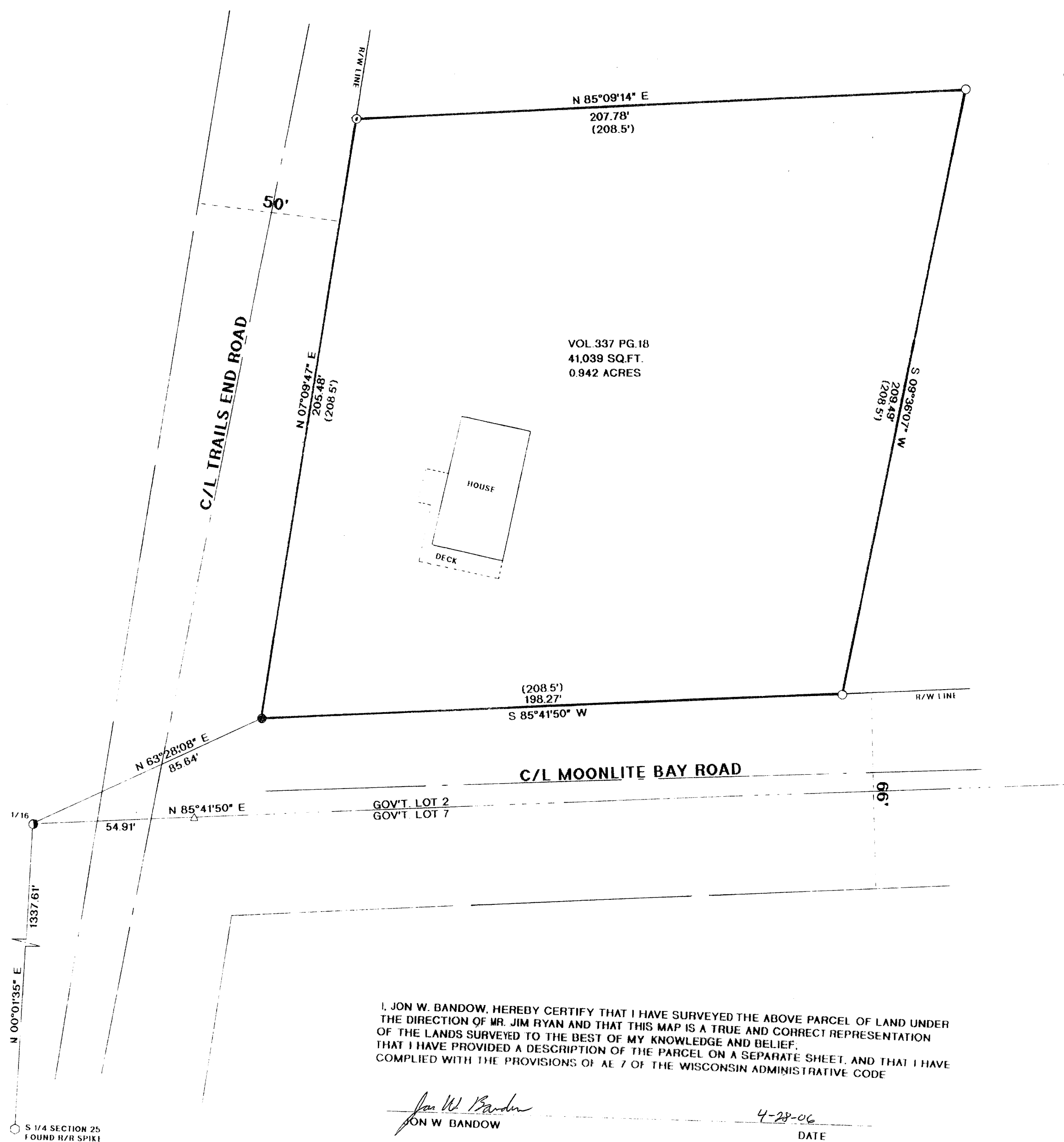

LEGEND:

- FOUND ANGLE IRON
- ⊙ FOUND 1" IRON PIPE
- ⊙ FOUND 1 1/4" IRON PIPE
- △ FOUND P.K. NAIL
- SET R/R SPIKE
- ( ) RECORDED AS

BEARINGS ASSUMED REFERENCED TO THE N S 1/4 LINE OF SECTION 25, AS SHOWN

I, JON W. BANDOW, HEREBY CERTIFY THAT I HAVE SURVEYED THE ABOVE PARCEL OF LAND UNDER THE DIRECTION OF MR. JIM RYAN AND THAT THIS MAP IS A TRUE AND CORRECT REPRESENTATION OF THE LANDS SURVEYED TO THE BEST OF MY KNOWLEDGE AND BELIEF. THAT I HAVE PROVIDED A DESCRIPTION OF THE PARCEL ON A SEPARATE SHEET, AND THAT I HAVE COMPLIED WITH THE PROVISIONS OF AE 7 OF THE WISCONSIN ADMINISTRATIVE CODE

*Jon W. Bandow*  
JON W. BANDOW

4-28-06  
DATE



SURVEY FOR  
JIM RYAN

SCALE 1" = 30' DATE 4/28/06 DWN BY JB  
DWG. NO. 10902  
GENISOT AND ASSOCIATES, INC.  
RHINELANDER, WIS.