

All bearings are referenced to the South line of Lot 1 of Crescent Bay Plat recorded as bearing S89°21'16"E on Plat of Survey dated 10/09/2001 O.C.L.I.O. Map Number B-4849.

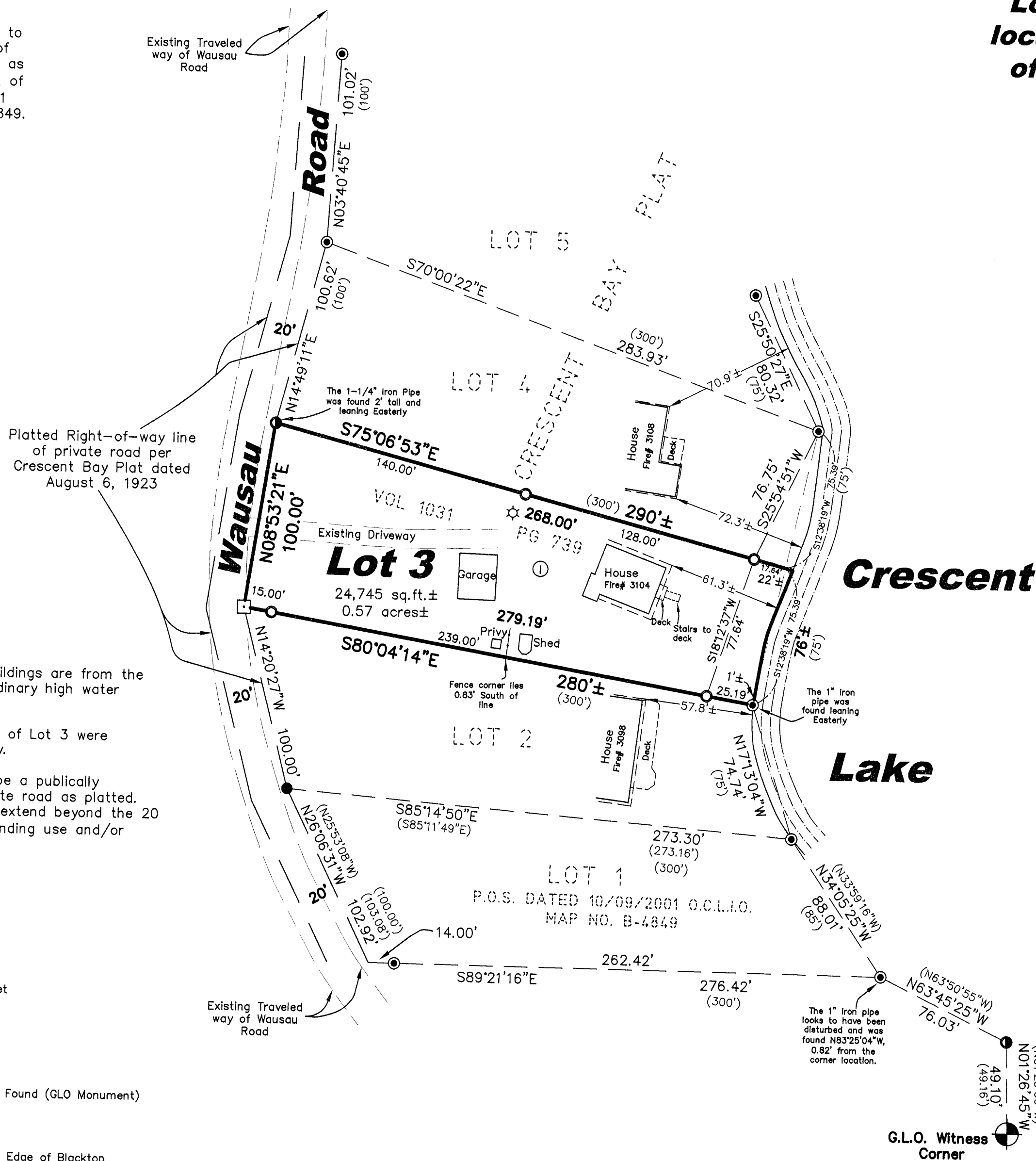

NOTES

1. The dimensions for the buildings are from the eave line to the apparent ordinary high water mark.
2. The North and South lines of Lot 3 were flagged at the time of survey.
3. Wausau Road appears to be a publically maintained road vs. the private road as platted. Additional right-of-way may extend beyond the 20 foot width shown by long standing use and/or statute.

LEGEND

- 3/4" x 24" Iron Rebar Set Weighing 1.50 lbs/lin ft.
- 1" Iron Pipe Found
- 3/4" Iron Rebar Found
- ⊕ 3" Brass Cap in Concrete Found (GLO Monument)
- 1-1/4" Iron Pipe Found
- ⊠ Railroad Spike Set in East Edge of Blacktop
- ☆ Septic Vent Found
- Ⓢ Inspection Cap Found
- (46.57') Record Dimensions

Plat of Survey

Lot 3 of Crescent Bay Plat; being located in part of Government Lot 1 of Section 7, T.36N., R.8E., Town of Crescent, Oneida County, Wisconsin

SURVEYOR'S CERTIFICATE

I hereby certify, to the best of my knowledge and belief, that I have surveyed the property shown hereon; that this map represents an accurate survey of said property and that I have complied with the applicable requirements of Wisconsin Administrative Code Section A-E 7.

Dated this: 9th day of October 2006

Nicolet Surveyors, Inc.
By: Matthew E. Hoglund
R.L.S. S-1910

GRAPHIC SCALE

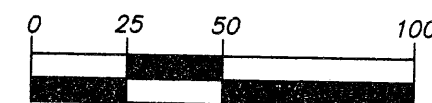

(IN FEET)

© 2006 NICOLET SURVEYORS, INC.

Plat of Survey

Lot 3 of Crescent Bay Plat; being located in part of Government Lot 1 of Section 7, T.36N., R.8E., Town of Crescent, Oneida County, Wisconsin

NICOLET SURVEYORS, INC.

1222 LINCOLN STREET, RHINELANDER, WI 54501
715-362-2808 715-362-4114 (FAX)

DRAWN BY: JWD DATE: October 9, 2006
CHECKED BY: MEH SCALE: As Shown
F.B. FB. 38, PG. 61 PROJ # 748

CLIENT:
Michael DeWolf
Wausau, WI 54403

Site Address: 3104 Wausau Road