

TAX PARCEL I.D. #TL 959-2 (Map No. 06-173)

A parcel of land located in Government Lot 6, Section 6, Township 39 North, Range 11 East, Three Lakes Township, Oneida County, Wisconsin, being "Tax Parcel I.D. #TL 959-2", previously described in Volume 601, on page 668 and also shown on Map No. 06-173 by Wilderness Surveying, Inc., dated October 24, 2006, more particularly described as follows:

Commencing at the quarter corner common to Section 5 and Section 6, marked by a capped aluminum monument; thence North 88 degrees 43 minutes 00 seconds West for a distance of 1390.94 feet to the place of beginning, marked by an iron pipe in concrete on the westerly right of way line of Herdner Road.

Thence South 02 degrees 20 minutes 06 seconds East for a distance of 300.79 feet along the westerly right of way line of Herdner Road to an iron pipe at the northeasterly corner of that parcel of land described in Volume 990, on page 271; thence North 89 degrees 44 minutes 39 seconds West for a distance of 428.83 feet along the northerly line of that parcel of land described in Volume 990, on page 271 to a concrete monument near the easterly shore of Cranberry Lake; thence meandering said lake, North 23 degrees 39 minutes 38 seconds West for a distance of 79.54 feet, North 69 degrees 12 minutes 45 seconds West for a distance of 200.40 feet, and North 15 degrees 11 minutes 45 seconds West for a distance of 73.29 feet to an iron pipe; thence continuing meander along the lake, North 12 degrees 20 minutes 30 seconds East for a distance of 100.03 feet to a concrete monument on the southerly line of that parcel of land described in Volume 759, on page 577; thence South 88 degrees 45 minutes 11 seconds East for a distance of 633.83 feet along the southerly line of that parcel of land described in Volume 759, on page 577 to the place of beginning.

The above described lateral lot lines extend to the easterly shore of Cranberry Lake, and including all lands lying between the meander line and the ordinary high water mark.

Together with and subject to covenants, easements, and restrictions of record.

Said property contains 4.21 acres, more or less.

Part of
GOV'T. LOT 6
SECTION 6, T39N, R11E

Three Lakes Township
Oneida County, Wisconsin

SURVEYOR'S CERTIFICATE

I, James D. Rein, Registered Land Surveyor No. S-1234, hereby certify that I have surveyed the property shown hereon; that this map represents an accurate survey of said property to the best of my knowledge and belief; that I have performed this survey by order of Attorney Hugh O'Halloran; and that I have complied with the requirements of Wisconsin Administrative Code A-E 7.



WILDERNESS SURVEYING, INC.
[Signature]
Registered Land Surveyor # S-1234
Dated this 24th day of October, 2006

- LEGEND**
- = Set iron pipe; 1.0" dia. x 24" long.
 - ⊙ = 1.0" dia. iron pipe found in place.
 - ⦿ = 2.0" dia. iron pipe found in place.
 - ⦿ = 2.25" dia. iron pipe found in place.
 - ⦿ = 0.75" dia. iron pipe in 5" dia. concrete found in place.
 - ⊠ = 4" x 4" concrete monument found in place.
 - ⊠ = 5" x 5" concrete monument found in place.
 - ⚡ = powerpole
 - ✕ = steel fence post
- Monument sizes are outside diameter dimension.
Other corner monuments are as noted.

Bearings Oneida County Grid,
based on GPS survey data,
referenced to the east line
of the SE 1/4, Section 6
bearing N 11°44'53"E

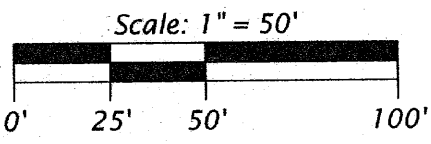

Positioned by Oneida County
GPS survey data.

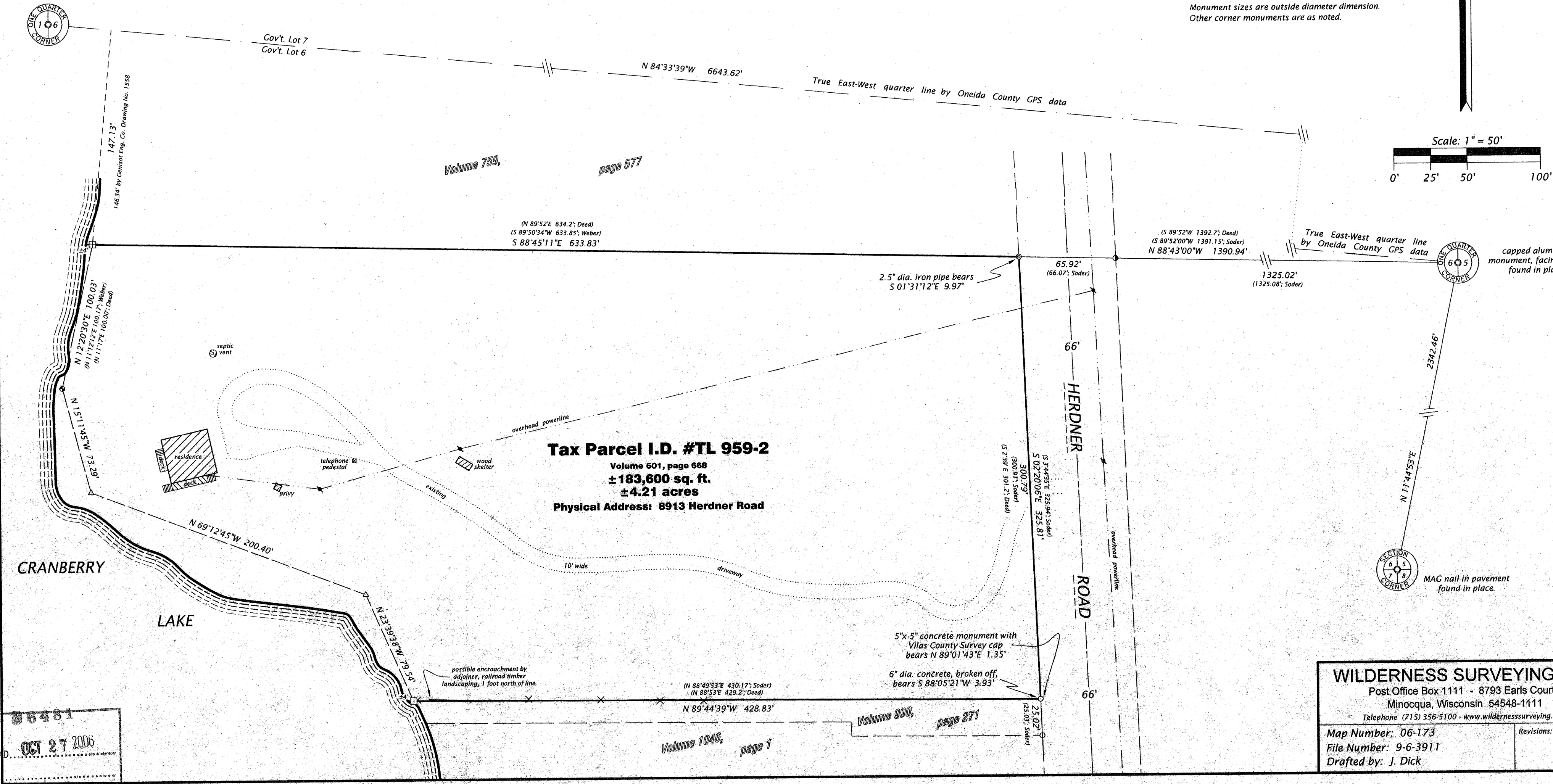

capped aluminum
monument, facing south,
found in place.

MAG nail in pavement
found in place.

WILDERNESS SURVEYING, INC.
Post Office Box 1111 - 8793 Earls Court
Minocqua, Wisconsin 54548-1111
Telephone (715) 356-5100 • www.wildernesssurveying.com

Map Number: 06-173 File Number: 9-6-3911 Drafted by: J. Dick	Revisions:
--	------------

MAP # 86481
DATE FILED OCT 27 2006
BY [Signature]
DESCRIPTION FILED
ONEIDA CO. SURVEYOR'S OFFICE