

NOTE:
PROPERTY DESCRIPTIONS PROVIDED
ON SEPARATE SHEET.

Part of the
NE 1/4 of the SW 1/4
and part of the
SE 1/4 of the SW 1/4
SECTION 1, T39N, R6E

Woodruff Township
Oneida County, Wisconsin

SURVEYOR'S CERTIFICATE
I, James L. Rein, Registered Land Surveyor No. S-2335, hereby certify that I have surveyed the property shown hereon; that this map represents an accurate survey of said property to the best of my knowledge and belief; that I have performed this survey by order of Ron Hallstrom; and that I have complied with the requirements of Wisconsin Administrative Code A-E 7.

WILDERNESS SURVEYING, INC.

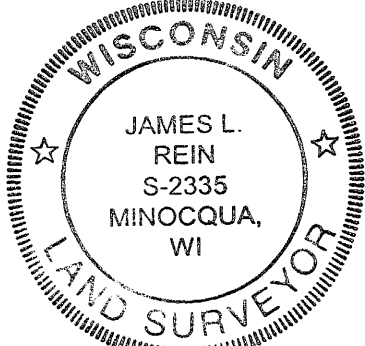

James L. Rein
Registered Land Surveyor # S-2335
Dated this 16th day of June, 2006

Bearings assumed,
referenced to the south line
of the SW 1/4, Section 1
bearing S 89°58'53"E

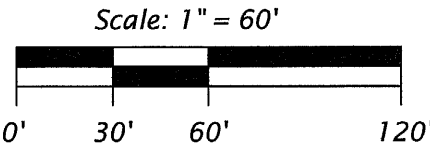

LEGEND

- = Set iron pipe; 1.0" dia. x 24" long.
- ⊙ = 1.0" dia. iron pipe previously set.
- ⦿ = 1.7" dia. iron pipe found in place.
- ⦿ = 1.9" dia. iron pipe found in place.
- ⦿ = 2.4" dia. iron pipe found in place.
- △ = Computed position not monumented.
- () = Recorded as bearing and distance.
- ⚡ = power pole

Monument sizes are outside diameter dimensions.
Other corner monuments are as noted.

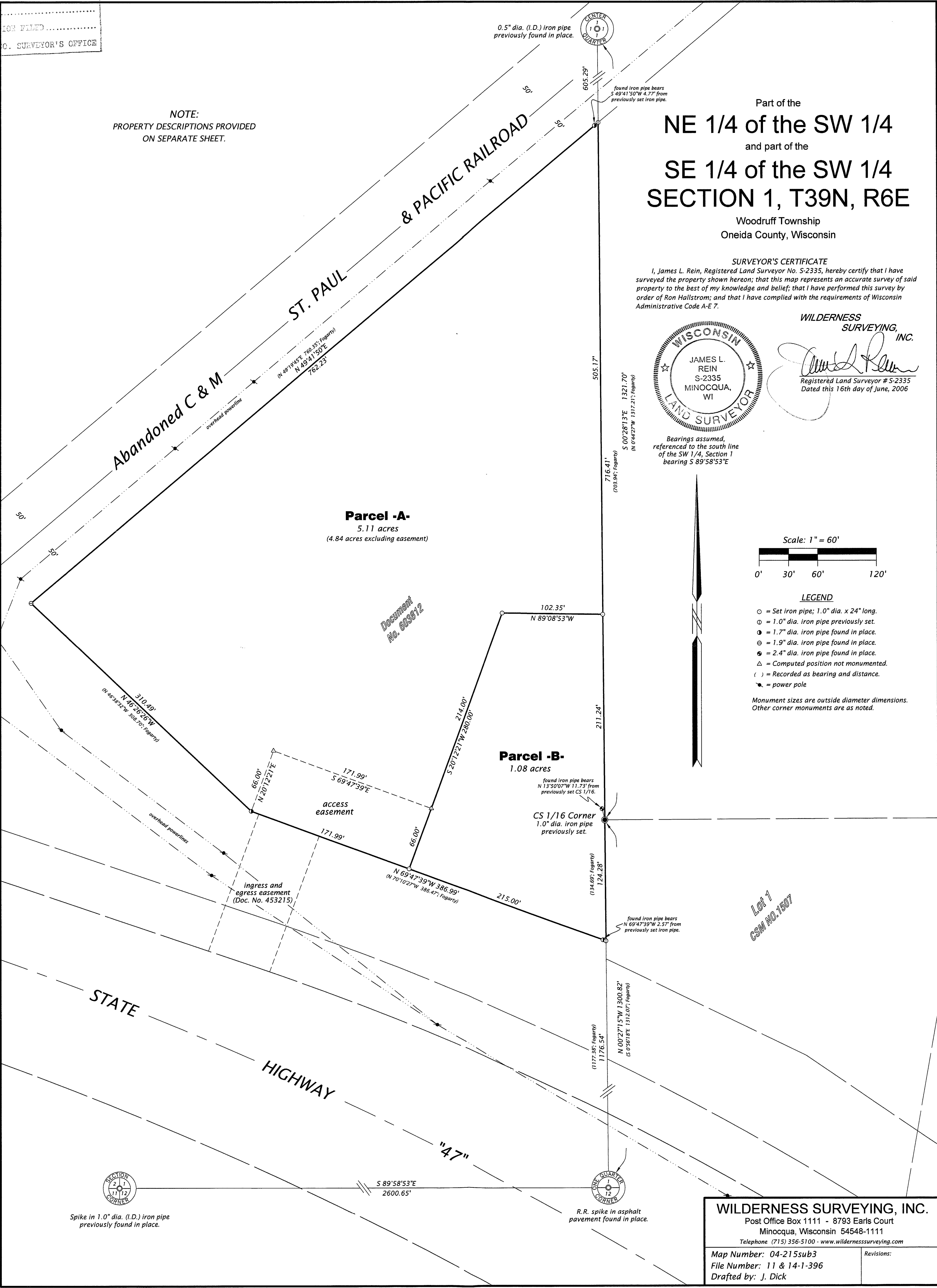

WILDERNESS SURVEYING, INC.

Post Office Box 1111 - 8793 Earls Court
Minocqua, Wisconsin 54548-1111

Telephone (715) 356-5100 - www.wildernesssurveying.com

Map Number: 04-215sub3
File Number: 11 & 14-1-396

Drafted by: J. Dick

Revisions: