

LOCATED IN PART OF THE NW 1/4 OF THE SW 1/4, SECTION 20,
T37N, R9E, TOWN OF PINE LAKE, ONEIDA COUNTY, WI.

MP # B 6485
DATE FILED NOV 02 2006
DESCRIPTION FILED
ONEIDA CO. SURVEYOR'S OFFICE

BEARINGS ASSUMED, REFERENCED TO THE
E-W LINE OF SECTION 20, AS SHOWN

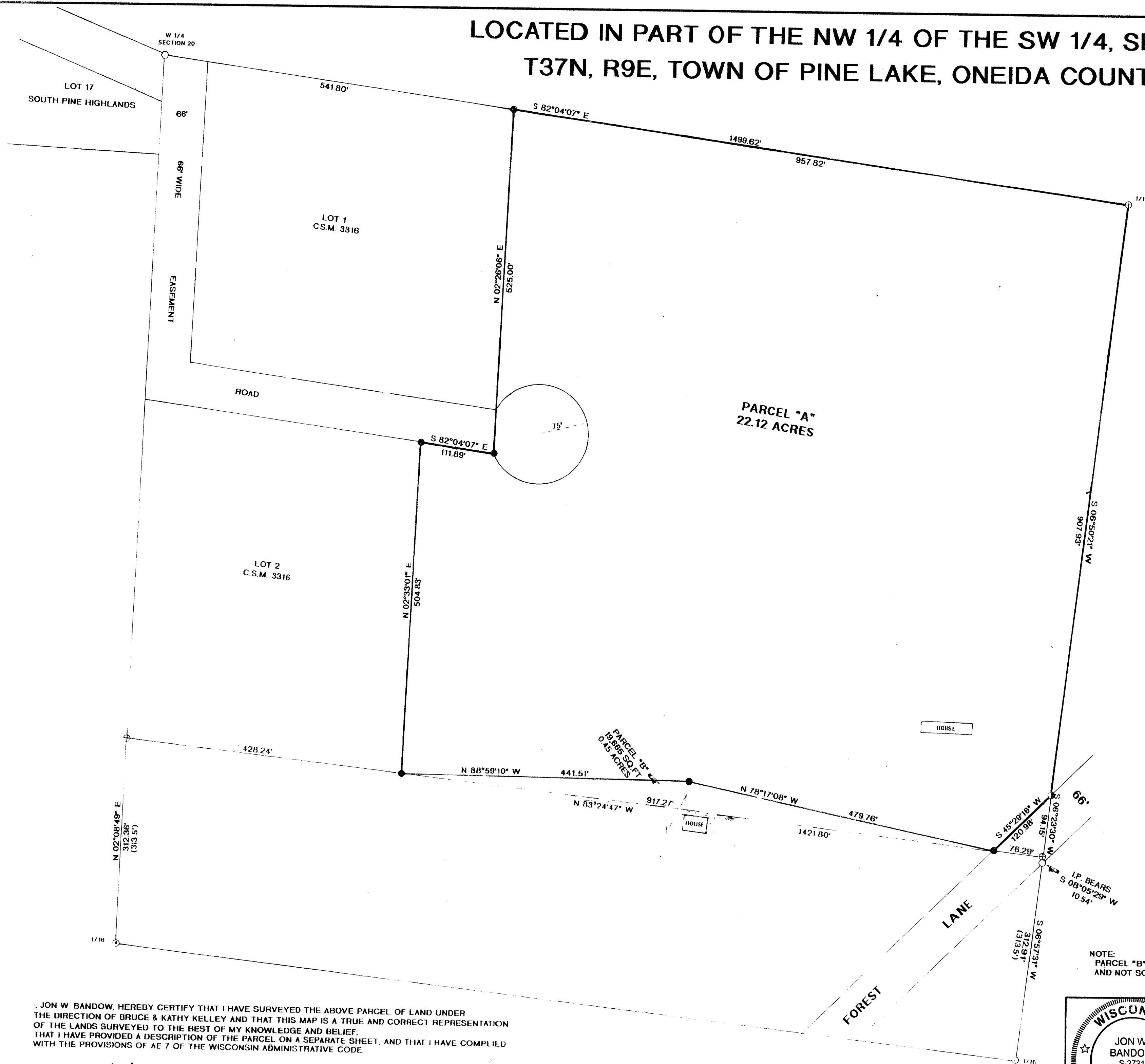

LEGEND:

- FOUND 1" IRON PIPE
- ⊕ FOUND 1 1/2" IRON PIPE
- FOUND 1 1/2" RIPCO MONUMENT
- SET 1" X 18" IRON PIPE
- ⊙ FOUND 2" IRON PIPE
- ⊖ FOUND 1 1/4" IRON PIPE
- () RECORDED AS

NOTE:
PARCEL "B" IS TO BE ATTACHED TO LANDS TO THE SOUTH
AND NOT SOLD SEPARATE UNLESS APPROVED BY ZONING.

JON W. BANDOW, HEREBY CERTIFY THAT I HAVE SURVEYED THE ABOVE PARCEL OF LAND UNDER
THE DIRECTION OF BRUCE & KATHY KELLEY AND THAT THIS MAP IS A TRUE AND CORRECT REPRESENTATION
OF THE LANDS SURVEYED TO THE BEST OF MY KNOWLEDGE AND BELIEF;
THAT I HAVE PROVIDED A DESCRIPTION OF THE PARCEL ON A SEPARATE SHEET, AND THAT I HAVE COMPLIED
WITH THE PROVISIONS OF AE 7 OF THE WISCONSIN ADMINISTRATIVE CODE.

Jon W. Bandow
JON W. BANDOW

9-12-06
DATE

REVISED TO SHOW PARCEL "B" 9/7/06

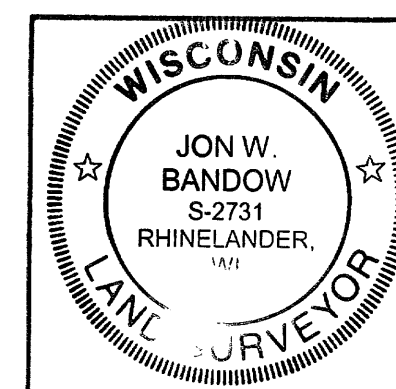

| | |
|----------------------|---|
| SURVEY FOR | |
| BRUCE & KATHY KELLEY | |
| SCALE 1"= 100' | DATE 5/9/06 DWN BY JB |
| DWG. NO. 10884 | GENISOT AND ASSOCIATES, INC. RHINELANDER, WIS. |