

PLAT OF SURVEY

PART OF THE SOUTHWEST ¼ OF THE SOUTHEAST ¼ OF SECTION 7, TOWNSHIP 37 NORTH, RANGE 7 EAST, TOWN OF CASSIAN, ONEIDA COUNTY, WISCONSIN.

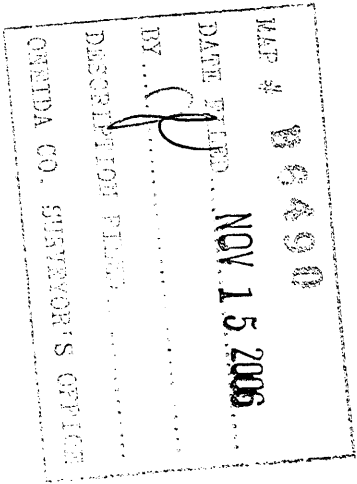

CURVE TABLE

CURVE NO.	RADIUS	CHORD BEARING	CHORD LENGTH	ARC LENGTH	CENTRAL ANGLE
1-2	389.94'	N43°53'11"W	319.00'	328.64'	48°17'22"
3-4	406.33'	N49°43'44"W	202.91'	205.08'	28°55'04"
5-6	340.33'	S53°54'26"E	121.48'	122.13'	20°33'40"
7-8	323.94'	S43°53'11"E	265.01'	273.02'	48°17'22"

LEGEND

- EXISTING 1" INSIDE DIAMETER IRON PIPE
- EXISTING ONEIDA COUNTY ALUMINUM MONUMENT
- CALCULATED POSITION
- SET 3/4" X 24" RE-BAR WEIGHING 1.50 LBS PER LINEAL FOOT
- SET 1.315" OUTSIDE DIAMETER X 24" IRON PIPE WEIGHING 1.68 LBS PER LINEAL FOOT

I, David J. Goslin, Registered Land Surveyor, hereby certify that I have surveyed Parcel 1 and Parcel 2 under the direction of Robert Miller and James Otto respectively, and that the map is a true and correct representation of the lands surveyed to the best of my knowledge and belief. That I have complied with the provisions of Chapter AE-7 of the Wisconsin Administrative Code.

David J. Goslin
WISCONSIN VALLEY SURVEYORS
P. O. BOX 1142
WAUSAU, WI 54402
715-845-8146

Date

10/16/2006



BEARINGS REFERENCED TO THE SOUTH LINE OF THE SOUTHEAST ¼ OF SECTION 7, 137N, RTE, ASSUMED BEARING OF S89°59'51"W.

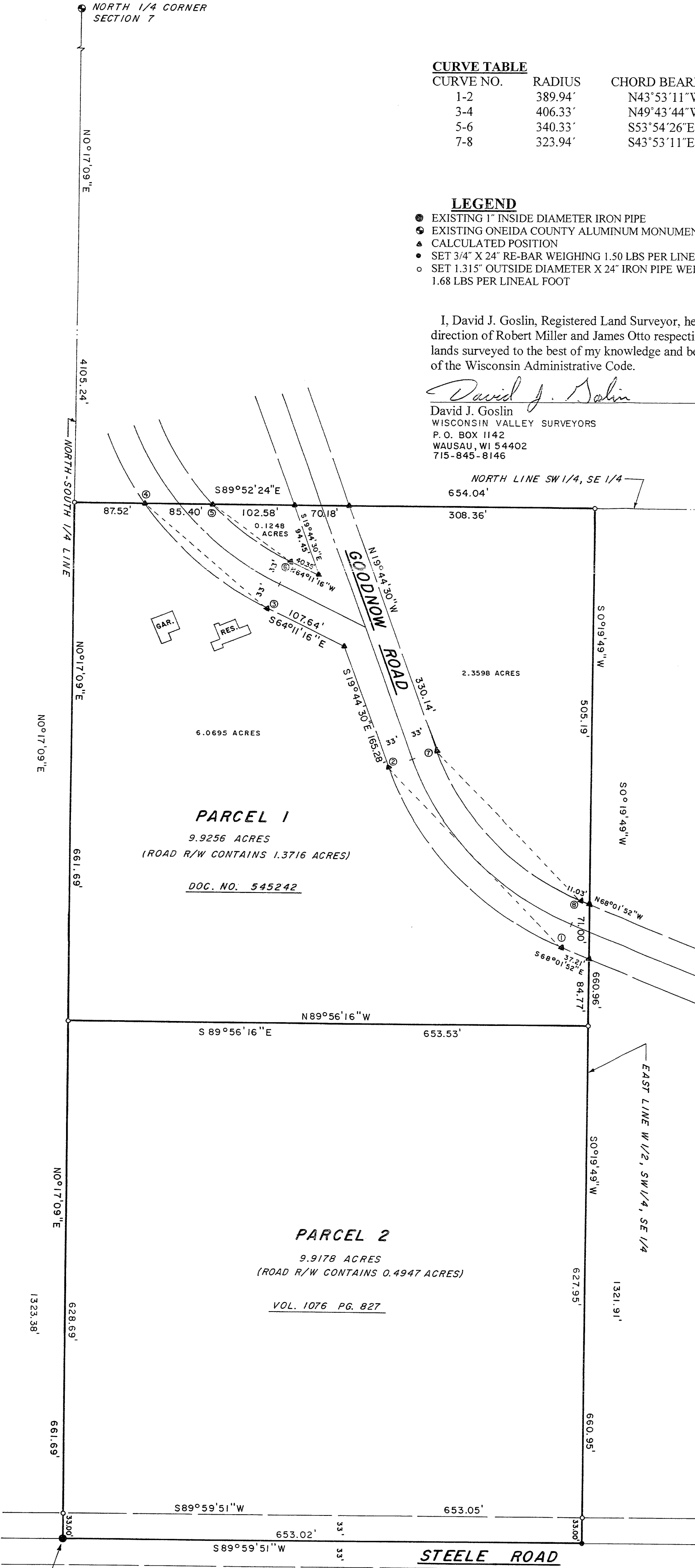
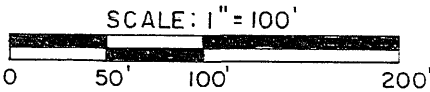

PARCEL 1 DESCRIPTION

Being part of the Southwest ¼ of the Southeast ¼ of Section 7, Township 37 North, Range 7 East, Town of Cassian, Oneida County, Wisconsin, described as follows: Commencing at the South ¼ Corner of said Section 7 marked by a 1" inside diameter iron pipe; thence N0°17'09"E along the North-South ¼ line of said Section 7, 661.69 feet to a 1" inside diameter iron pipe and the point of beginning; thence N0°17'09"E along the North-South ¼ line of Section 7, 661.69 feet to a 1" inside diameter iron pipe and the Northwest Corner of the Southwest ¼ of the Southeast ¼; thence S89°52'24"E along the north line of the Southwest ¼ of the Southeast ¼, 654.04 feet to a 1" inside diameter iron pipe; thence S0°19'49"W along the east line of the west ½ of the Southwest ¼ of the Southeast ¼, 660.96 feet to a 1" inside diameter iron pipe; thence N89°56'16"W, 653.53 feet to the point of beginning.

PARCEL 2 DESCRIPTION

Being part of the Southwest ¼ of the Southeast ¼ of Section 7, Township 37 North, Range 7 East, Town of Cassian, Oneida County, Wisconsin, described as follows: Beginning at the South ¼ Corner of said Section 7 marked by a 1" inside diameter iron pipe; thence N0°17'09"E along the North-South ¼ line of said Section 7, 661.69 feet to a 1" inside diameter iron pipe; thence S89°56'16"E, 653.53 feet to a 1" inside diameter iron pipe; thence S0°19'49"W along the east line of the west ½ of the Southwest ¼ of the Southeast ¼, 660.95 feet to a ¾" re-bar; thence S89°59'51"W along the south line of the Southeast ¼, 653.02 feet to the point of beginning.