

MAP # 0401
DATE FILED NOV 17 2006
BY [Signature]
DISSEMINATION FILED
ONEIDA CO. SURVEYOR'S OFFICE

EASEMENT ROAD SURVEY
Part of
GOV'T. LOT 5
SECTION 15, T39N, R6E
Town of Minocqua
Oneida County, Wisconsin

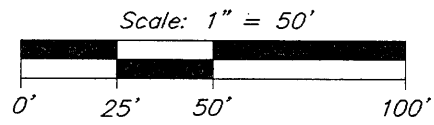
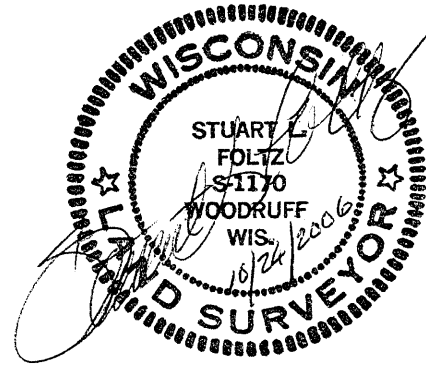

- = 1-1/4" iron pipe found
- = 1" iron pipe found
- = 1" iron pipe set
- △ = corner out, computed point not monumented
- () = previously recorded

NOTE: Easement crossing Bearskin State Park Trail per Vol. 624 Rec., p. 79 and in Doc. #594074.

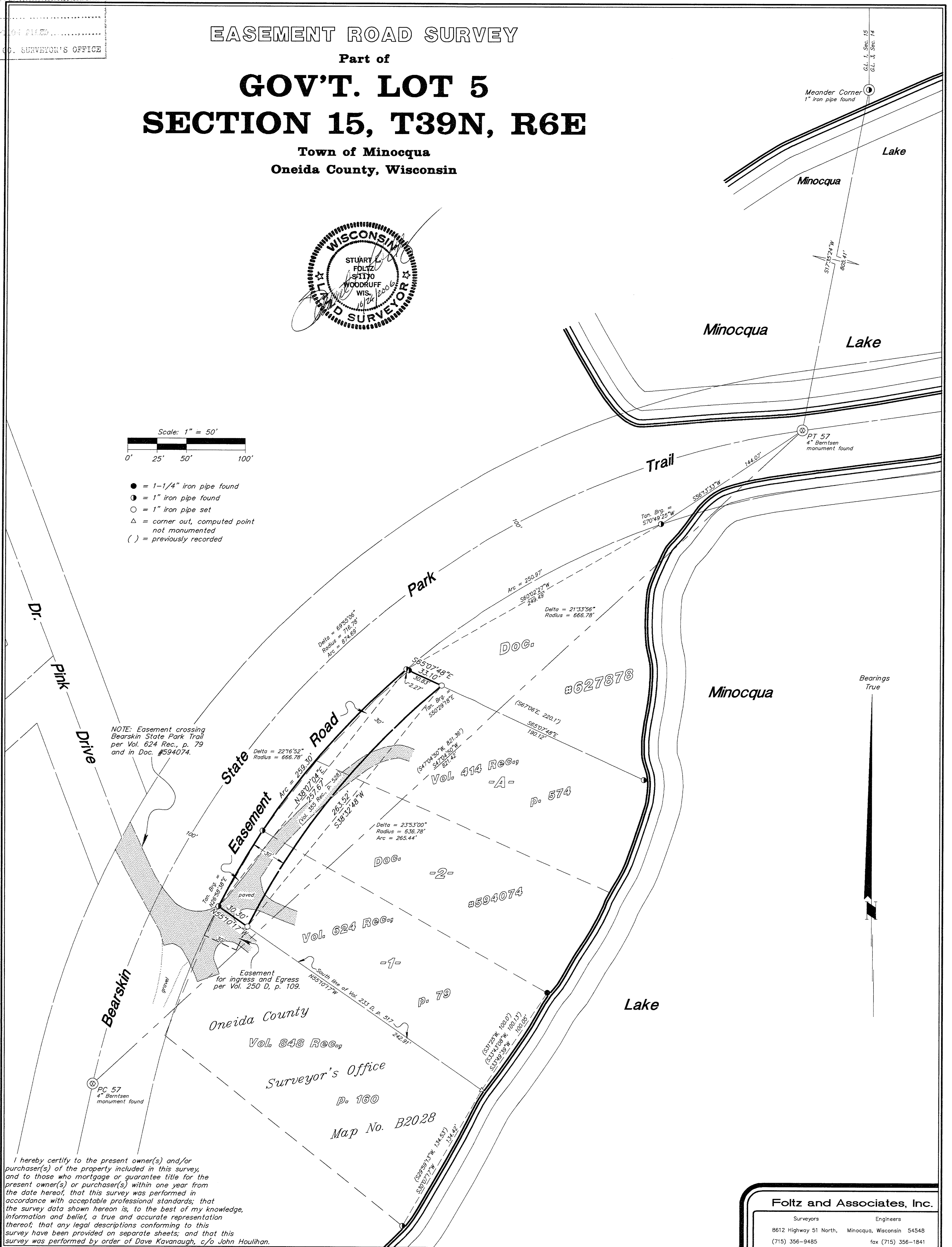

I hereby certify to the present owner(s) and/or purchaser(s) of the property included in this survey, and to those who mortgage or guarantee title for the present owner(s) or purchaser(s) within one year from the date hereof, that this survey was performed in accordance with acceptable professional standards; that the survey data shown hereon is, to the best of my knowledge, information and belief, a true and accurate representation thereof; that any legal descriptions conforming to this survey have been provided on separate sheets; and that this survey was performed by order of Dave Kavanaugh, c/o John Houlihan.

Foltz and Associates, Inc.

Surveyors	Engineers
8612 Highway 51 North, Minocqua, Wisconsin 54548	
(715) 356-9485	fax (715) 356-1841

C. Winkler 8-15-396