

Part of the
NE1/4 of the SW1/4
SECTION 2, T39N, R6E
Town of Woodruff
Oneida County, Wisconsin

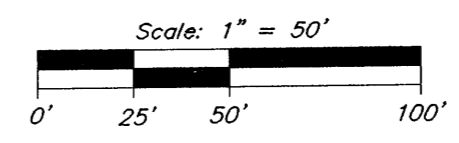

- ⊠ = 4" sq. conc. mon. found
- = 2" well point found
- ⊙ = 1-3/4" well point found
- ⊖ = 1-1/2" well point found
- ⊕ = 1-1/4" iron pipe found
- ⊗ = 1" iron pipe found
- = 1" iron pipe set
- △ = computed point, not monumented
- () = previously recorded

Bearings Assumed

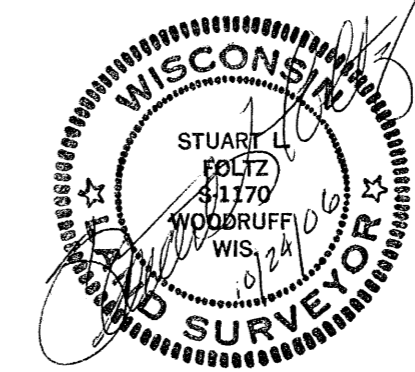
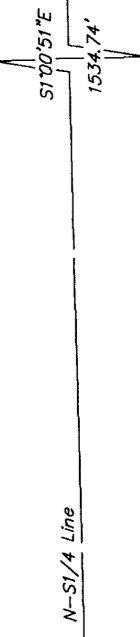

NOTE: This survey is based on title information contained in Chicago Title Insurance Co. ALTA Commitment No. 0N-36804, effective July 31, 2006, issued by Oneida Title & Abstract, Inc. of Rhinelander, WI. There may be easements, servitudes, zoning ordinances or other encumbrances that are not included in this title information and therefore not shown on this survey. Client is advised to consult a title attorney to discover all of the legal encumbrances attached to this property.

Foltz and Associates, Inc.

| | |
|--|--------------------|
| Surveyors | Engineers |
| 8612 Highway 51 North, Minocqua, Wisconsin 54548 | |
| (715) 356-9485 | fax (715) 356-1841 |

C. Winkler 11-2-396

CERTIFIED

SURVEY

MAP

I hereby certify to the present owner(s) and/or purchaser(s) of the property included in this survey, and to those who mortgage or guarantee title for the present owner(s) or purchaser(s) within one year from the date hereof, that this survey was performed in accordance with acceptable professional standards; that the survey data shown hereon is, to the best of my knowledge, information and belief, a true and accurate representation thereof; that any legal descriptions conforming to this survey have been provided on separate sheets; and that this survey was performed by order of Helen Wentz.

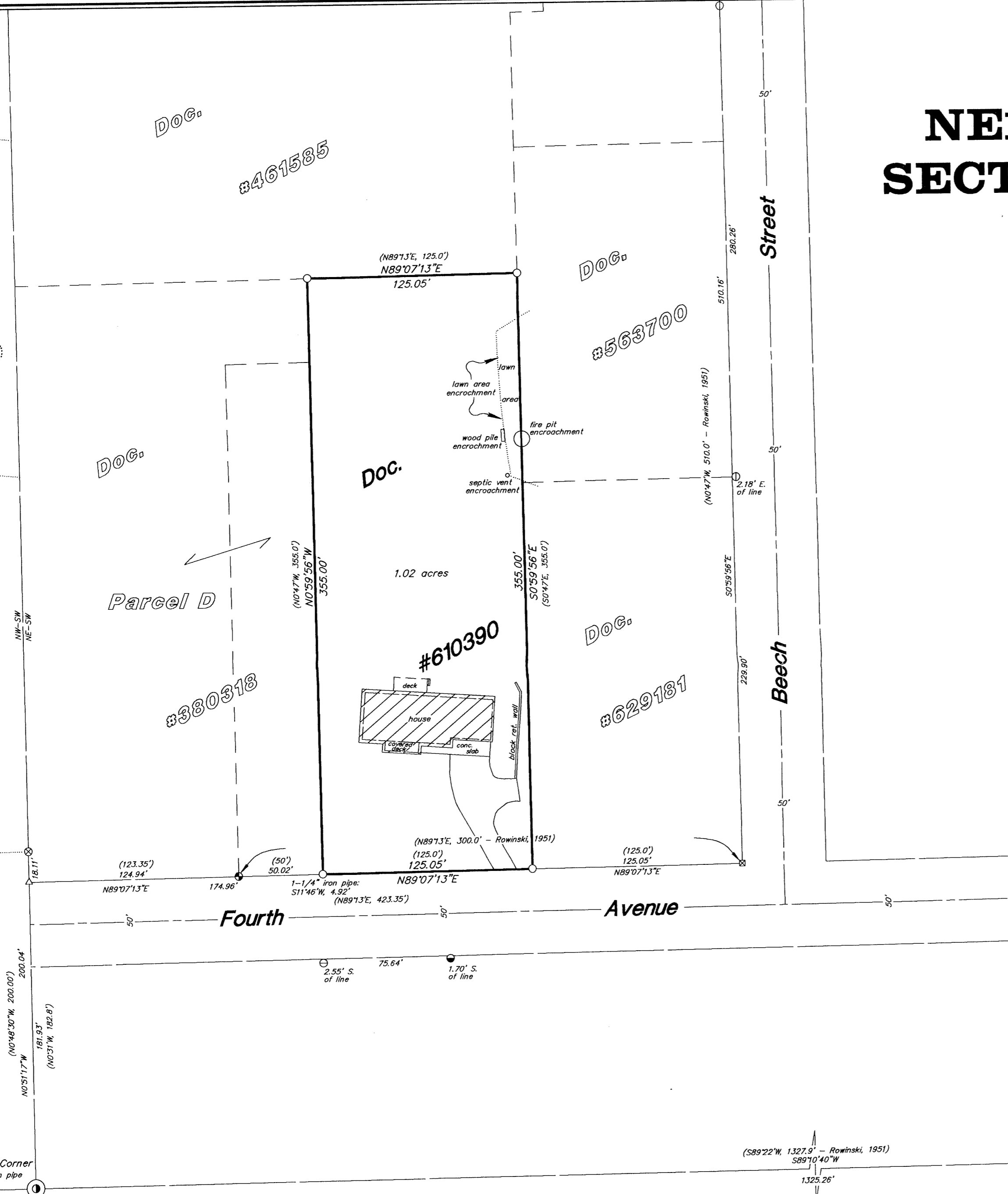

Vilas County
Oneida County
2-1/2" Vilas County
alum. monument found

MAP #
DATE FILED
BY
DESCRIPTION FILED
ONEIDA CO. SURVEYOR'S OFFICE
NOV 17 2006