

MAP # 86496  
DATE FILED NOV. 29 2006  
BY [Signature]  
DESCRIPTION FILED  
ONEIDA CO. SURVEYOR'S OFFICE

Lot 5  
Of the  
2nd Replat of Vinden Beach  
Being a Part of  
Gov't. Lots 5 & 6  
Section 27  
T 39 N, R 11 E  
Township of Three Lakes  
Oneida County, Wisconsin

BEARINGS ARE TAKEN OFF  
PREVIOUS SURVEY DONE BY EAGLE  
LANDMARK SURVEYING MAP  
R8890.

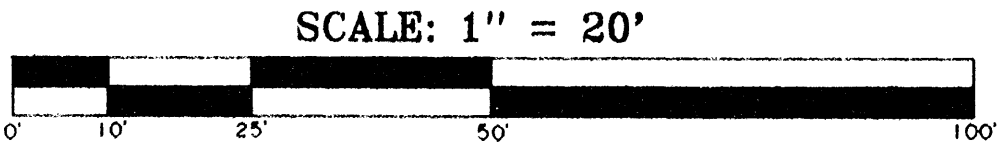
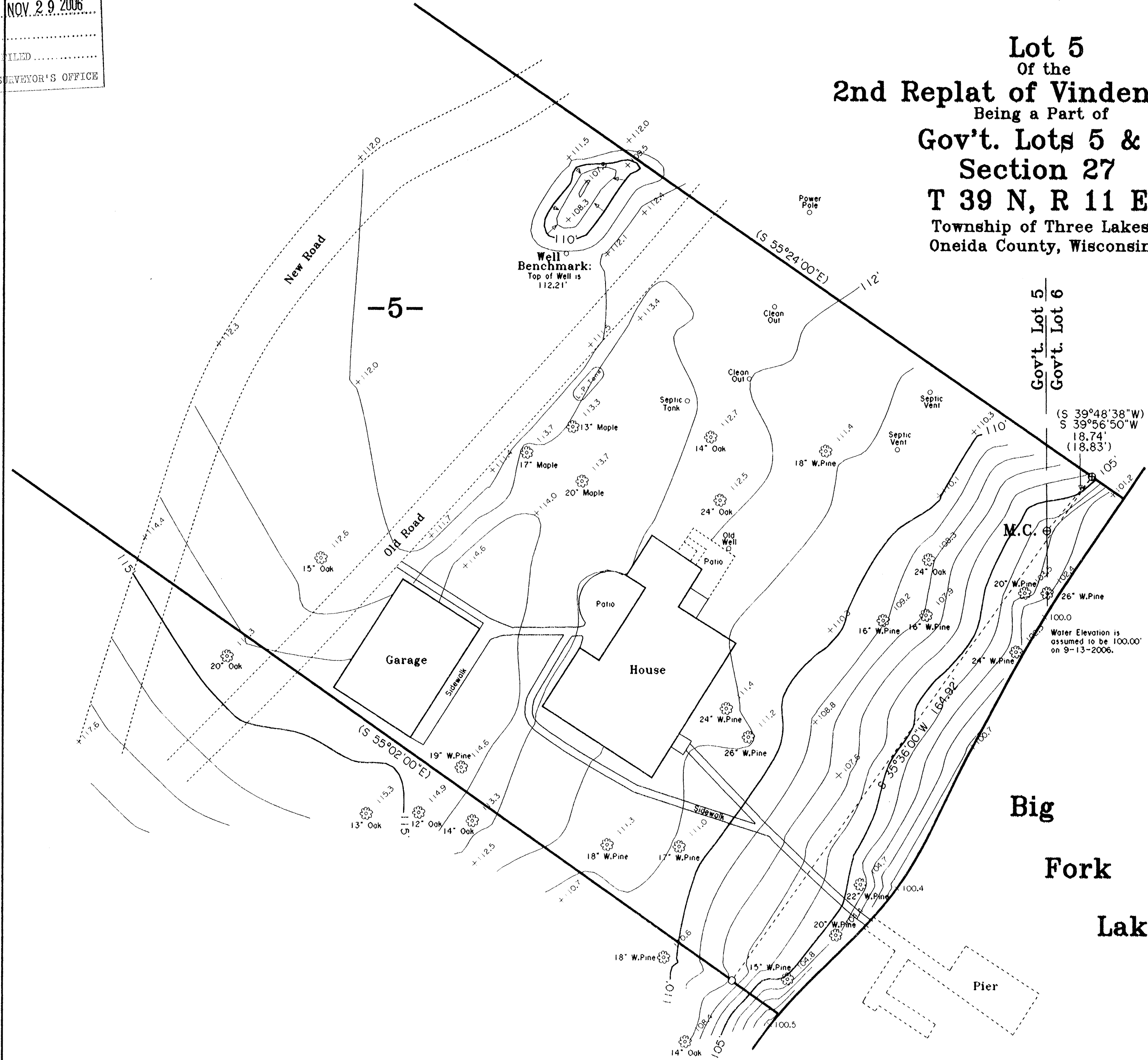

**SURVEYOR'S CERTIFICATE**  
I HEREBY CERTIFY THAT I HAVE SURVEYED AND MAPPED  
THE LANDS SHOWN HEREON AND THAT, TO THE BEST OF MY  
KNOWLEDGE AND BELIEF, THIS SURVEY AND MAP IS A  
TRUE AND CORRECT REPRESENTATION THEREOF, AND THAT  
I HAVE COMPLIED WITH THE APPLICABLE REQUIREMENTS  
OF CHAPTER A-E 7 OF THE WISCONSIN ADMINISTRATIVE  
CODE, MINIMUM STANDARDS FOR PROPERTY SURVEYS.  
DATED THIS 13TH DAY OF SEPTEMBER, 2006.

*Michael E. Weber*  
MICHAEL E. WEBER, R.L.S. R2070

**-Legend-**

- ⊕ 1-1/4" IRON PIPE FOUND IN PLACE
- 1" IRON PIPE FOUND IN PLACE
- × ELEVATION SHOT
- ( ) BEARING AND DISTANCE OF RECORD



Topo Map For  
**James Morley**  
7776 Preachers Point  
Three Lakes, WI 54562

SCALE 1" = 20' DATE 9-13-2006 DWN. BY. S.M.W.  
Drawing No. **E3029** Eagle Landmark Surveying, Inc.  
5035 Hwy. 70 West, Eagle River, WI 54521  
P & F (715)479-0610 eaglelandmark@verizon.net