

6600

MAP # 2006-03
DATE FILED NOV 29 2006
OFFICE OF THE CLERK
ONEIDA CO. SURVEYOR'S OFFICE

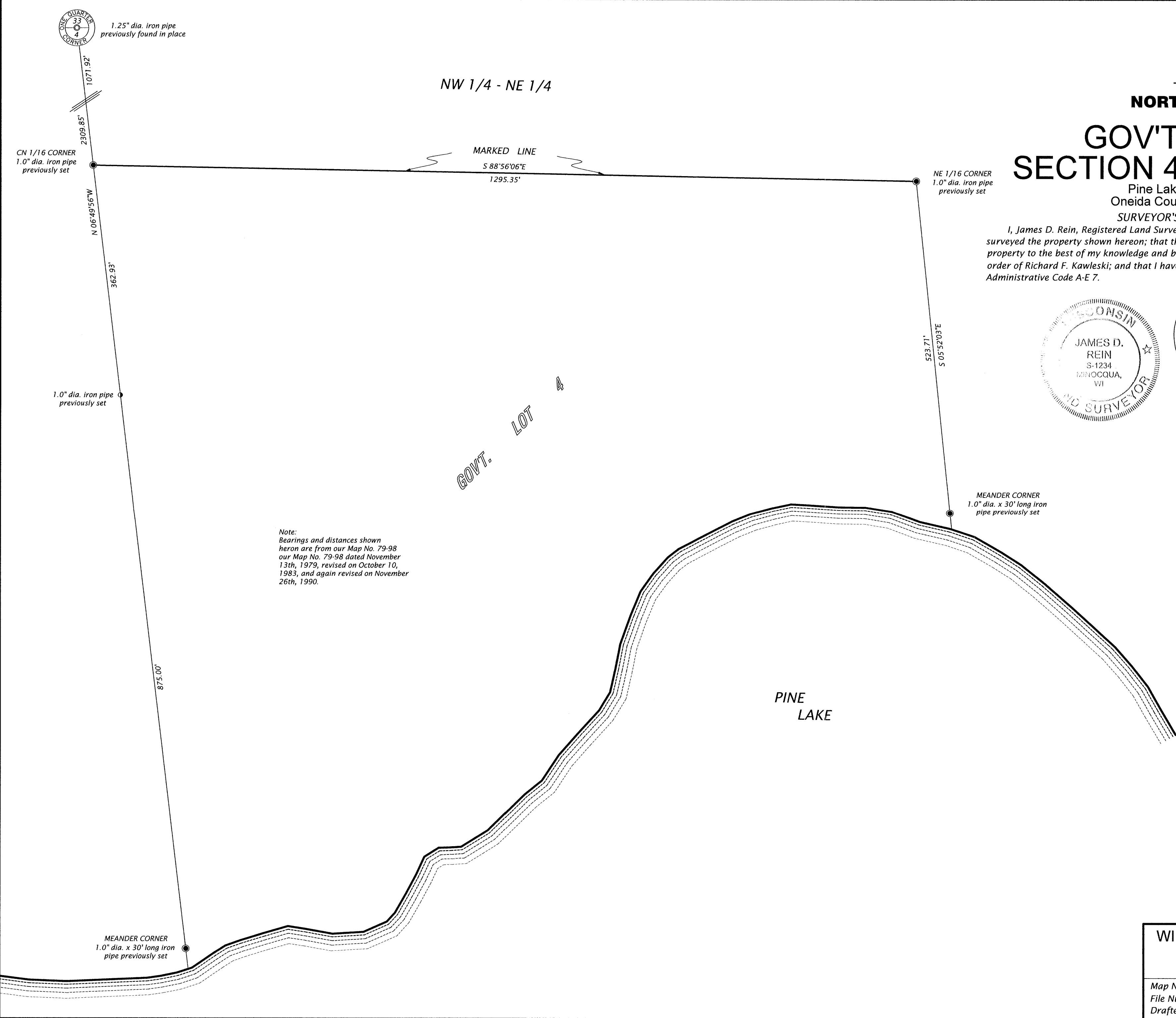

Note:
Bearings and distances shown
hereon are from our Map No. 79-98
our Map No. 79-98 dated November
13th, 1979, revised on October 10,
1983, and again revised on November
26th, 1990.

The
NORTH LINE
of
GOV'T. LOT 4
SECTION 4, T37N, R9E

Pine Lake Township
Oneida County, Wisconsin

SURVEYOR'S CERTIFICATE

I, James D. Rein, Registered Land Surveyor No. S-1234, hereby certify that I have surveyed the property shown hereon; that this map represents an accurate survey of said property to the best of my knowledge and belief; that I have performed this survey by order of Richard F. Kawleski; and that I have complied with the requirements of Wisconsin Administrative Code A-E 7.

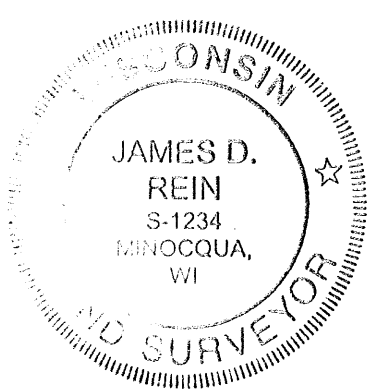

**WILDERNESS
SURVEYING,
INC.**

[Signature]
Registered Land Surveyor # S-1234
Dated this 17th day of November, 2006

Bearings based on solar
observation by Northwoods
Surveyors, Inc. and referenced to
the north line of Gov't. Lot 4
bearing S 88°56'06"E

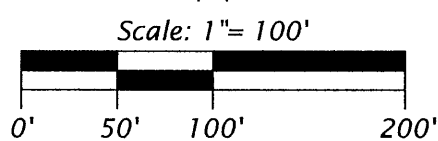

WILDERNESS SURVEYING, INC.	
Post Office Box 1111 - 8793 Earls Court Minocqua, Wisconsin 54548-1111 Telephone (715) 356-5100 - www.wildernesssurveying.com	
Map Number: 06-70 File Number: 2-4-379 Drafted by: Mike Schneider	Revisions: