

MAP # 86508
DATE FILED.....DEC-18-2006
BY.....
DESCRIPTION FILED.....
ONEIDA CO. SURVEYOR'S OFFICE

86508

Part of
Lot 1
McKENNA'S SUBDIVISION

in
Gov't. Lot 1
Section 20, T39N, R5E

Minocqua Township
Oneida County, Wisconsin

SURVEYOR'S CERTIFICATE

I, James D. Rein, Registered Land Surveyor No. S-1234, hereby certify that I have surveyed the property shown hereon; that this map represents an accurate survey of said property to the best of my knowledge and belief; that I have performed this survey by order of Don Lyman; and that I have complied with the requirements of Wisconsin Administrative Code A-E 7.

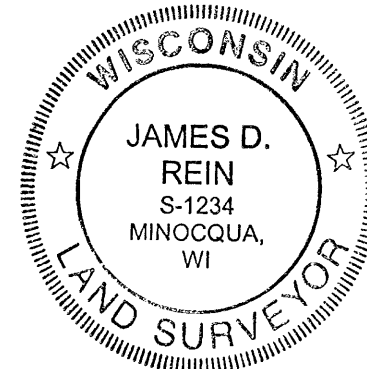

WILDERNESS SURVEYING, INC.

Registered Land Surveyor # S-1234
Dated this 11th day of December, 2006

Parcel -3- (Map No. 05-214)

A parcel of land previously described in Volume 530, on page 767, located in Lot 1 of the recorded plat of McKenna's Subdivision, being part of Government Lot 1, Section 20, Township 39 North, Range 5 East, Minocqua Township, Oneida County, Wisconsin, being parcel "3" shown on Map No. 05-214 by Wilderness Surveying, Inc., dated December 11, 2006, more particularly described as follows:

Commencing at a meander corner where the north line of said Government Lot 1 intersects the easterly shore of Squirrel Lake, marked by a capped aluminum monument; thence North 89 degrees 58 minutes 51 seconds East for a distance of 1084.32 feet to the northeast corner of said Government Lot 1, being the east sixteenth corner, marked by a mag nail; thence South 01 degrees 12 minutes 38 seconds West for a distance of 30.16 feet along the east line of Government Lot 1 to an iron pipe at the northeast corner of Lot 1 in the recorded plat of McKenna's Subdivision; thence South 01 degrees 19 minutes 22 seconds West for a distance of 49.70 feet to an iron pipe at the southeast corner of Lot 1 in the recorded plat of McKenna's Subdivision; thence South 89 degrees 59 minutes 20 seconds West for a distance of 40.00 feet along the south line of Lot 1 in the recorded plat of McKenna's Subdivision to the place of beginning, marked by an iron pipe.

Thence continuing South 89 degrees 59 minutes 20 seconds West for a distance of 20.00 feet along the south line of Lot 1 in the recorded plat of McKenna's Subdivision to an iron pipe; thence North 01 degrees 19 minutes 19 seconds East for a distance of 49.72 feet to an iron pipe on the southerly line of Carter Road; thence South 89 degrees 59 minutes 13 seconds East for a distance of 20.00 feet along the south line of Carter Road to an iron pipe; thence South 01 degrees 19 minutes 20 seconds West for a distance of 49.72 feet to the place of beginning.

Together with and subject to covenants, easements, and restrictions of record.

Said property contains 0.02 acres.

SQUIRREL LAKE

Meander Corner
Capped 2.3" dia. aluminum monument previously set.

GOV'T. LOT 4
GOV'T. LOT 1

N 89°58'51"E
1084.32'

SECTION 17
SECTION 20

E 1/16 Corner
Mag nail found in
Carter Road.

Bearing base assumed,
referenced to the north line
of Gov't. Lot 1 bearing
N 89°58'51"E

CARTER ROAD

ROAD

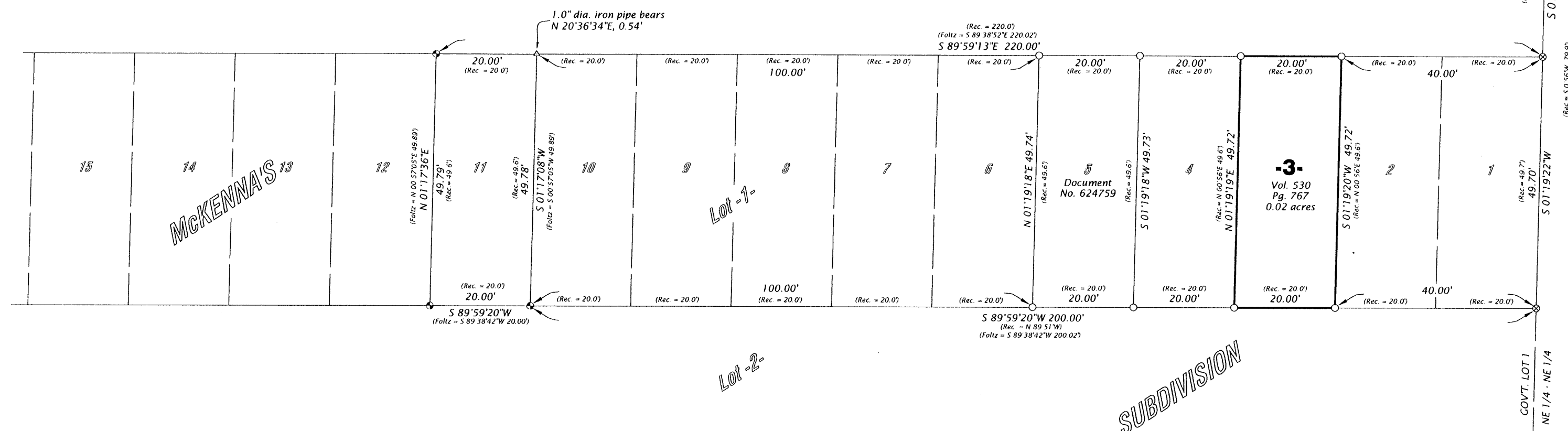

Legend

- ◆ = 1.0" dia. iron pipe found in place
 - ⊗ = 1.9" dia. iron pipe found in place.
 - △ = Computed position not monumented by this survey.
 - = Iron pipe set, 1.0" dia. x 24" long.
- Monument sizes are outside diameter dimension.
Other monuments are as noted.

WILDERNESS SURVEYING, INC.

Post Office Box 1111 - 8793 Earls Court
Minocqua, Wisconsin 54548-1111
Telephone (715) 356-5100 - www.wildernesssurveying.com

Map Number: 05-214

File Number: 2-20-395

Drafted by: Mike Schneider & J. D.

Revisions: