

MAP #
DATE FILED DEC 18 2006
BY
DESCRIPTION FILED
ONEIDA CO. SURVEYOR'S OFFICE

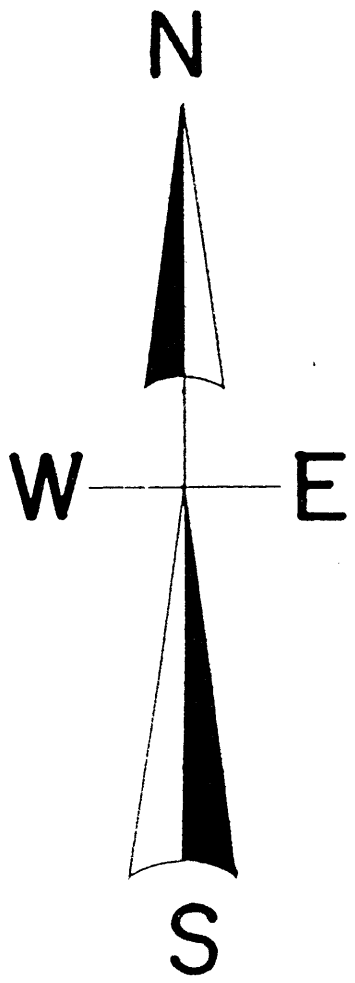

North is referenced to the West line
Gov't. Lot 1, being an assumed
Bearing of N 0° 16' 51" E.

GOV'T. LOT 1, SEC. 22, T. 36 N., R. 9 E., TOWN OF PELICAN,
ONEIDA COUNTY, WI.

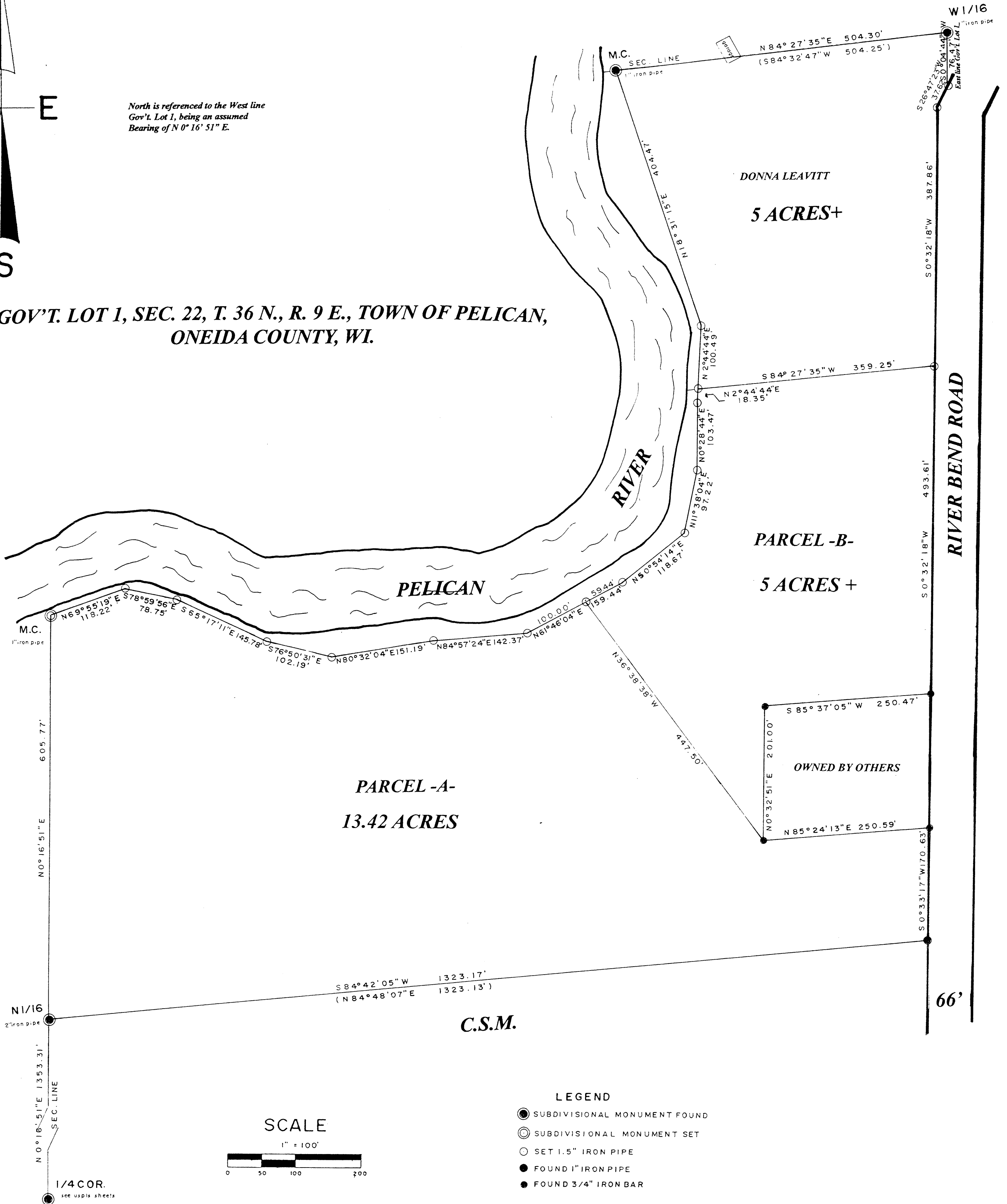

I, Todd Loftus, Registered Land Surveyor, hereby certify that I have surveyed the property shown hereon. That this map represents an accurate survey of said property to the best of my knowledge & belief. That I have performed this survey by order of *Beverly Kuczmarzski* and that I have complied with the applicable requirements of the Wisconsin Administrative Code A.E.7.

Description required for above parcel is on separate sheet.

DATE Nov. 8, 2006

SIGNED Todd Loftus

LOFTUS SURVEYING

	survey for <i>Beverly Kuczmarzski</i>
	Loftus Surveying 860 Balsam Street Rhinelander, WI. 54501 Tel: 715-369-1142 Hodag28@hotmail.com

1454B5