

part of the
NW 1/4 of the SE 1/4
and part of the
NE 1/4 of the SE 1/4
SECTION 17, T39N, R4E
Minocqua Township
Oneida County, Wisconsin

SURVEYOR'S CERTIFICATE

I, James D. Rein, Registered Land Surveyor No. S-1234, hereby certify that I have surveyed the property shown hereon; that this map represents an accurate survey of said property to the best of my knowledge and belief; that I have performed this survey by order of Gerald Kozey; and that I have complied with the requirements of Wisconsin Administrative Code A-E 7.

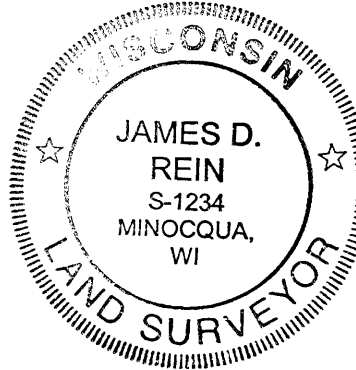

WILDERNESS SURVEYING, INC.
Registered Land Surveyor # S-1234
Dated this 7th day of December, 2006.

Legend

- = Set iron pipe, 1.0" dia. x 24" long.
 - ⊗ = 1.0" dia. iron pipe set previously by W.S.I.
 - △ = Calculated position not monumented by this survey.
- Monument sizes are outside diameter dimension.
Other corner monuments are as noted.

Bearings Oneida County Grid,
based on GPS survey data,
referenced to the north line of
the southeast 1/4, bearing
S 88° 54' 52" E

Scale: 1" = 200'
0' 100' 200' 400'

SECTION SUBDIVISION
SECTION 17, T39N, R4E
Scale 1" = 1000'

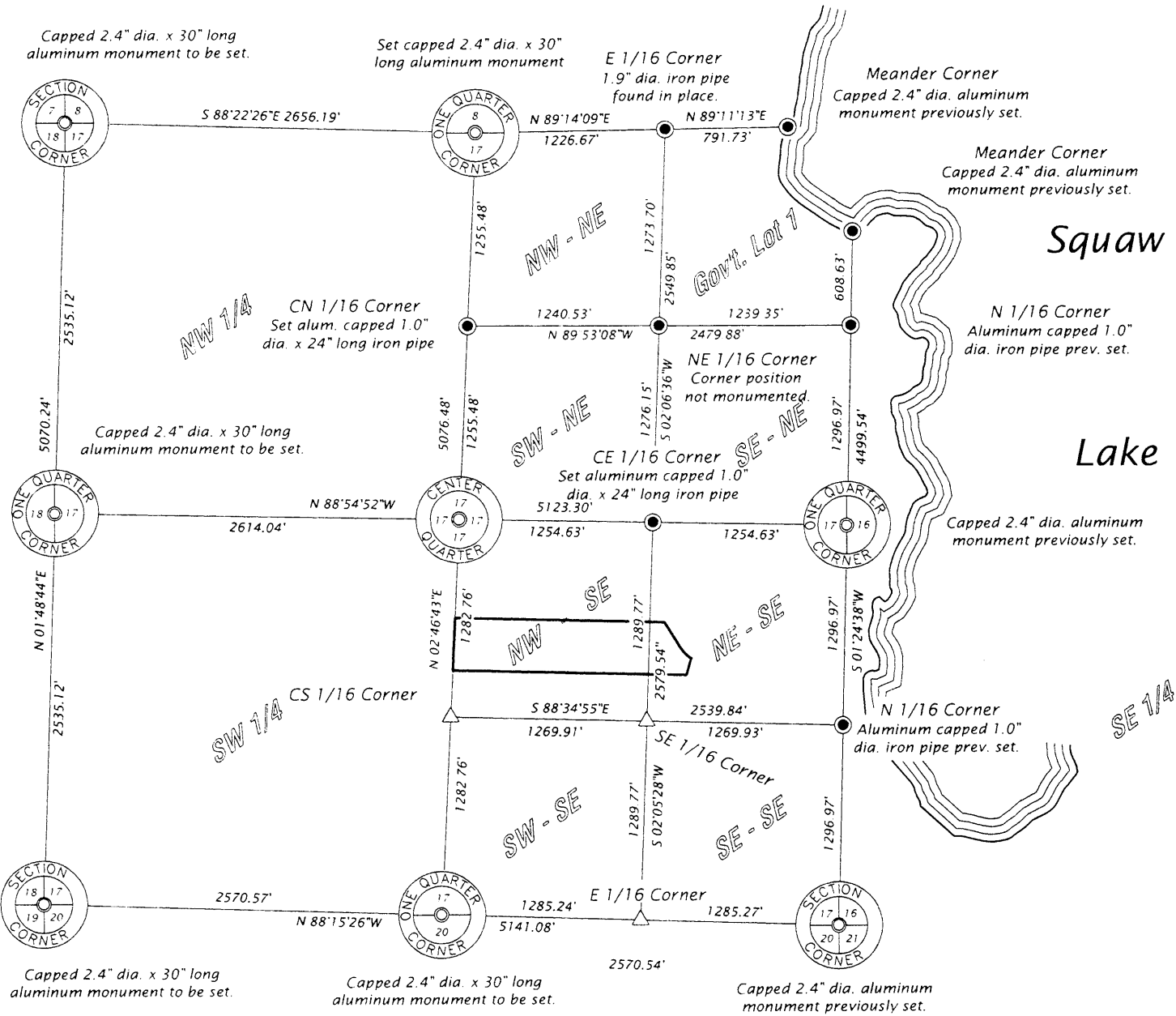

Parcel K (Map No. 03-08lot-K)

A parcel of land located in the Northwest Quarter of the Southeast Quarter and in the Northeast Quarter of the Southeast Quarter, Section 17, Township 39 North, Range 4 East, Minocqua Township, Oneida County, Wisconsin, being parcel "K" shown on Map No. 03-08lot-K by Wilderness Surveying, Inc., dated December 7, 2006, more particularly described as follows:

Commencing at the north quarter corner of Section 17, marked by a capped aluminum monument; thence South 02 degrees 46 minutes 43 seconds West for a distance of 3152.32 feet along the quarter line to the place of beginning, marked by an iron pipe.

Thence South 88 degrees 44 minutes 49 seconds East for a distance of 1355.95 feet to an iron pipe on the westerly right of way line of West Squaw Lake Road; thence along said right of way line, South 10 degrees 29 minutes 35 seconds East for a distance of 27.63 feet to an iron pipe; thence continuing along said right of way line, South 31 degrees 11 minutes 27 seconds East for a distance of 155.07 feet to an iron pipe; thence continuing along said right of way line, along a curve to the left, having a radius of 213.00 feet and an arc length of 94.06 feet, being subtended by a chord of South 43 degrees 50 minutes 28 seconds East for a distance of 93.29 feet to an iron pipe; thence South 15 degrees 59 minutes 06 seconds West for a distance of 102.32 feet to an iron pipe; thence North 88 degrees 39 minutes 51 seconds West for a distance of 1493.36 feet to an iron pipe on the quarter line; thence North 02 degrees 46 minutes 43 seconds East for a distance of 320.70 feet along the quarter line to the place of beginning.

Subject to a utility easement twenty (20) feet in width coincident with the westerly right of way line of West Squaw Lake Road and continuing along that above described line bearing South 15 degrees 59 minutes 06 seconds West for a distance of 102.32 feet.

Together with and subject to covenants, easements, and restrictions of record.

Said property contains 10.68 acres.

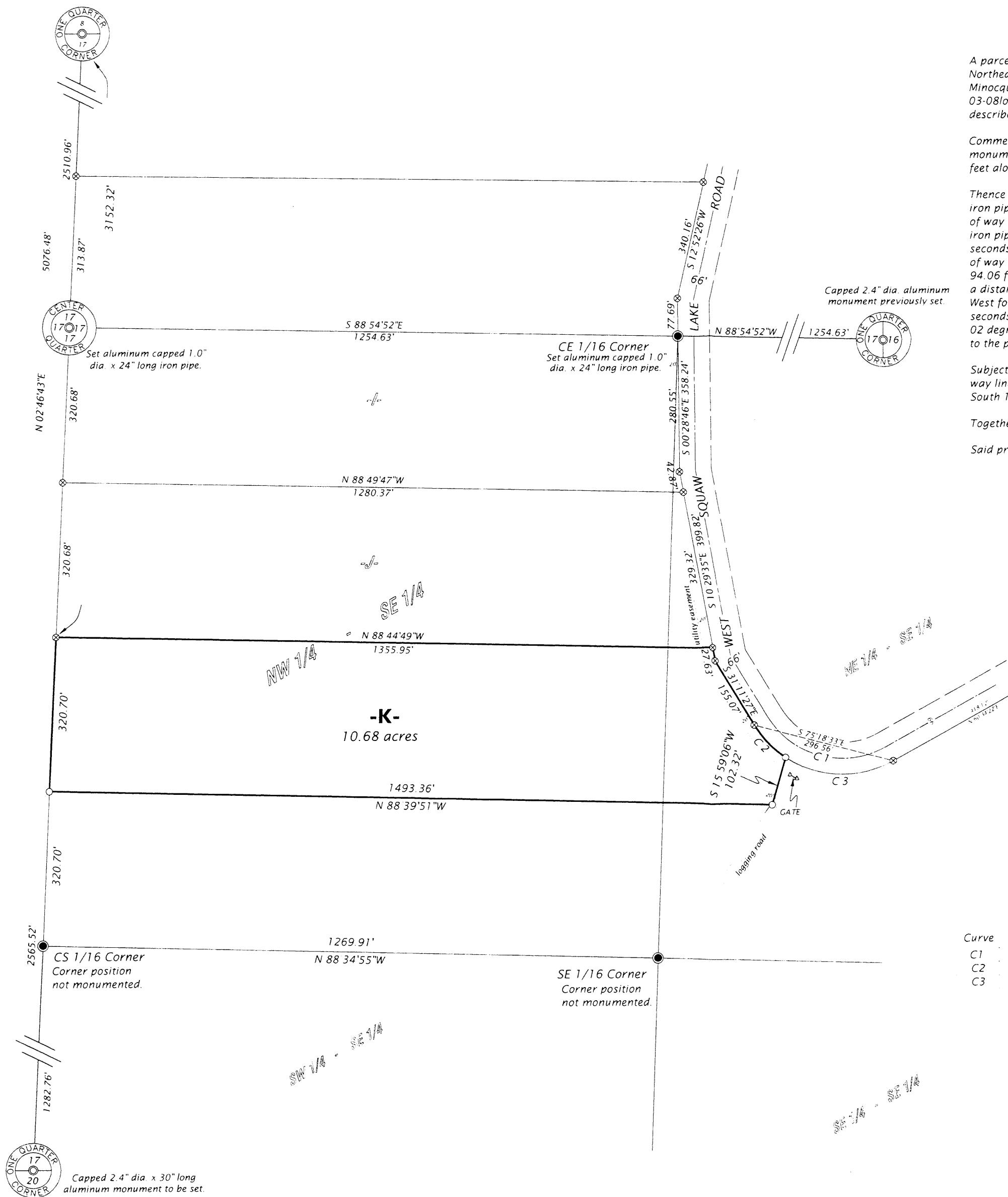

Curve	Radius	Length	Delta	Chord	Chord Bear.
C1	213.00'	328.02'	88° 14' 12"	296.56'	S 75° 18' 33" E
C2	213.00'	94.06'	25° 18' 02"	93.29'	S 43° 50' 28" E
C3	213.00'	233.97'	62° 56' 09"	222.38'	S 87° 57' 34" E

WILDERNESS SURVEYING, INC.

Post Office Box 1111 - 8793 Earls Court
Minocqua, Wisconsin 54548-1111

Telephone: (715) 356-5100 - www.wildernesssurveying.com

Map Number: 03-08lot-K

File Number: 10-17-394

Drafted by: Mike Schneider

Revisions:

