

1000

1000

MAP #	06511
DATE FILED	12/8/2006
BY	JAMES D. REIN
DESCRIPTION FILED	
ONEIDA CO. SURVEYOR	OF ICE

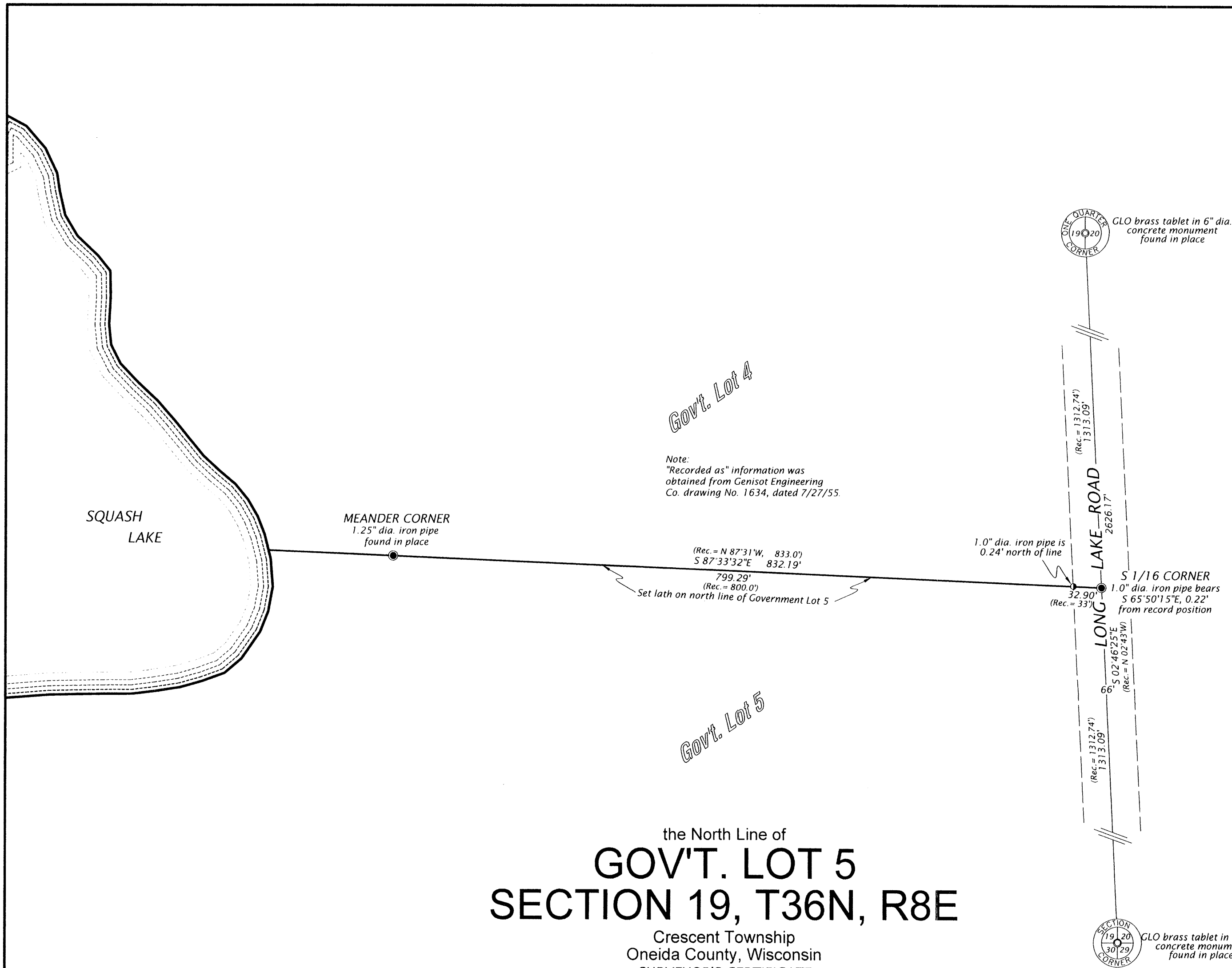

Bearings Oneida County Grid  
based on GPS survey data and  
referenced to the east line of  
the SE 1/4 of Section 19  
bearing S 02°46'25\"/>

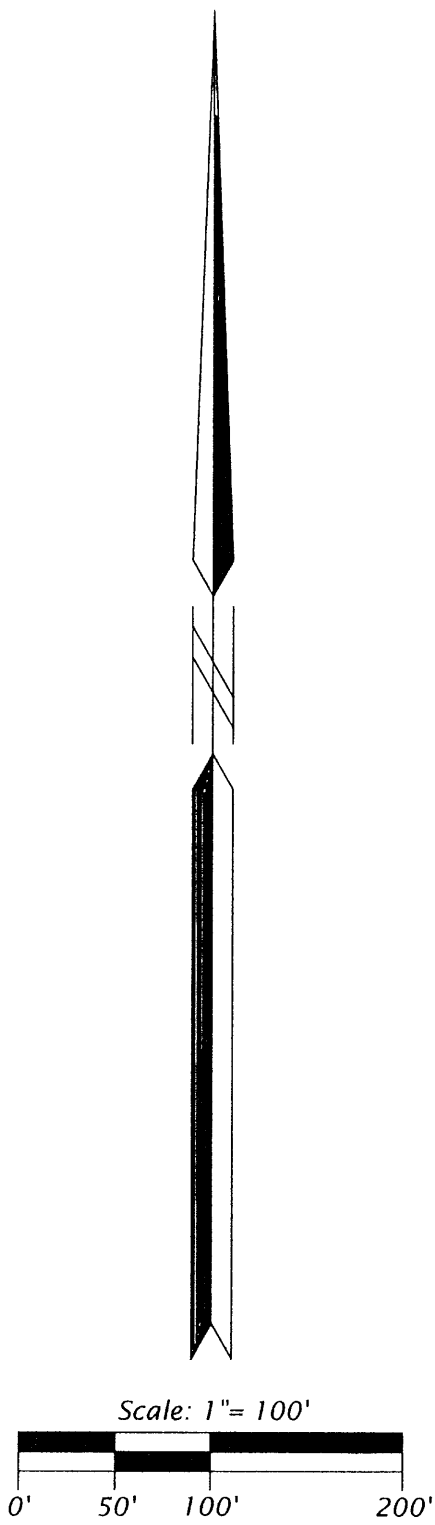

**Legend**  
● = 1.5" dia. iron pipe found in place  
Monument sizes are outside diameter dimension  
Other corner monuments are as noted

the North Line of  
**GOV'T. LOT 5**  
**SECTION 19, T36N, R8E**

Crescent Township  
Oneida County, Wisconsin  
**SURVEYOR'S CERTIFICATE**

I, James D. Rein, Registered Land Surveyor No. S-1234, hereby certify that I have surveyed the property shown hereon; that this map represents an accurate survey of said property to the best of my knowledge and belief; that I have performed this survey by order of Sarah Bellville; and that I have complied with the requirements of Wisconsin Administrative Code A-E 7.

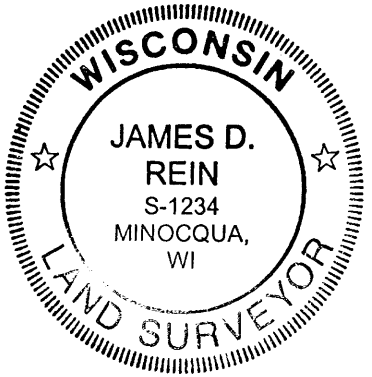

**WILDERNESS SURVEYING, INC.**  
  
Registered Land Surveyor # S-1234  
Dated this 8th day of December, 2006

<b>WILDERNESS SURVEYING, INC.</b> Post Office Box 1111 - 8793 Earls Court Minocqua, Wisconsin 54548-1111 Telephone (715) 356-5100 · www.wildernesssurveying.com	
Map Number: 06-171 File Number: 9-19-368 Drafted by: Mike Schneider	Revisions:

06511