

LOCATED IN PART OF GOV'T LOTS 3 & 4, SECTION 14,  
T35N, R10E, TOWN OF SCHOEPKE, ONEIDA COUNTY, WISCONSIN

NE COR. SEC. 14

N

BEARINGS REFERENCED TO THE EAST LINE OF SECTION  
14, T35N, R10E, ASSUMED TO BEAR S 01°03'00" W

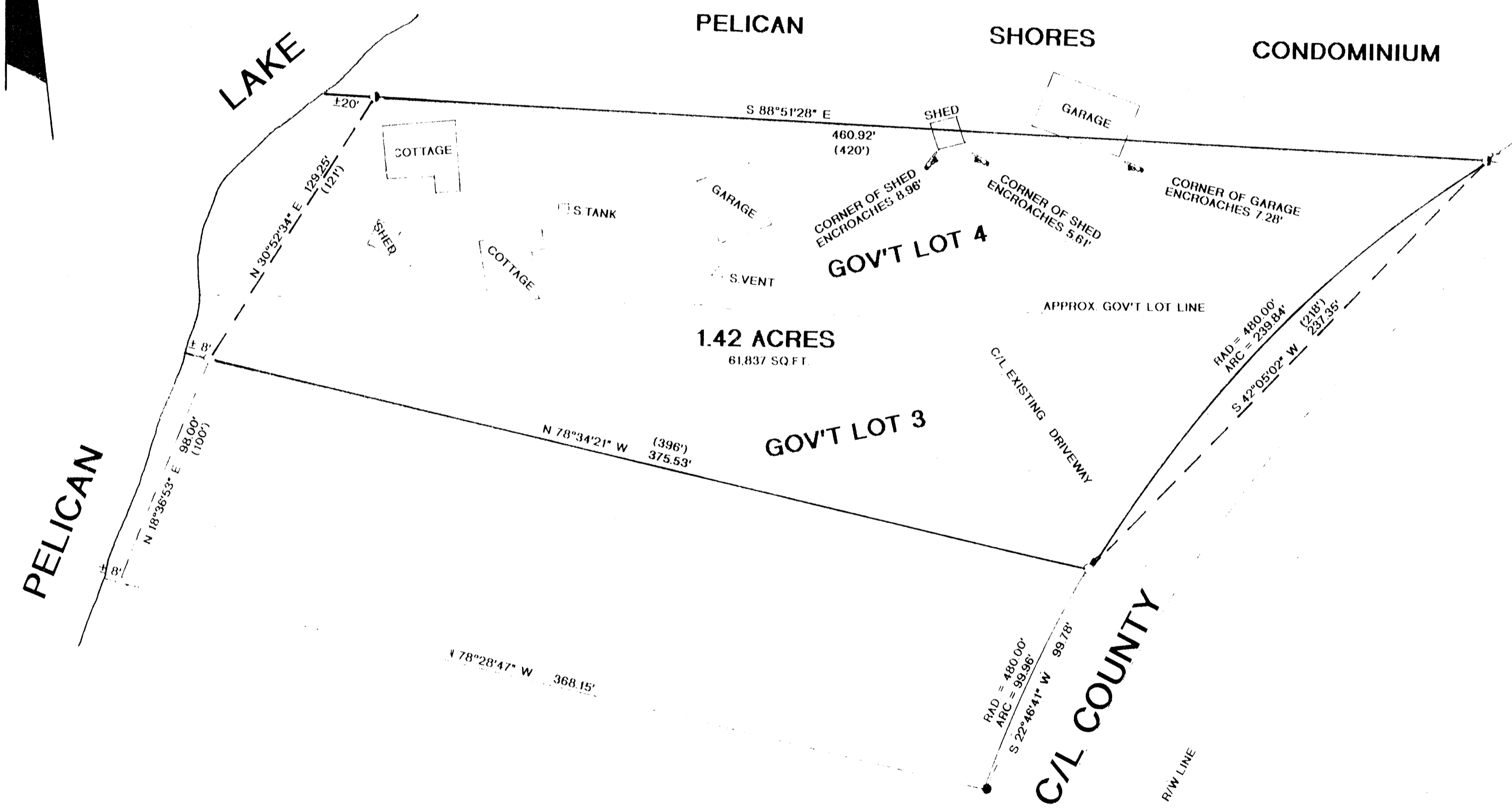

LEGEND:

- 1.25" IRON PIPE FOUND
- ◐ 1.25" IRON PIPE W/CAP FOUND
- 75" IRON PIPE FOUND
- ⊕ 2.5" IRON PIPE
- ⊕ 2.5" BRASS CAPPED IRON PIPE
- ( ) RECORDED AS

I, WILLIAM E. BANDOW, HEREBY CERTIFY THAT I HAVE SURVEYED THE ABOVE PARCEL UNDER THE DIRECTION OF BOB BEYER AND THAT THE ABOVE MAP IS A TRUE AND CORRECT REPRESENTATION OF THE PARCEL SURVEYED TO THE BEST OF MY KNOWLEDGE AND BELIEF, AND THAT I HAVE PROVIDED A DESCRIPTION OF THE PARCEL ON A SEPARATE SHEET AND THAT THE I HAVE COMPLIED WITH THE PROVISIONS OF AE 7 OF THE WISCONSIN ADMINISTRATIVE CODE.

*William E. Bandow*  
WILLIAM E. BANDOW  
12-5-06  
DATE

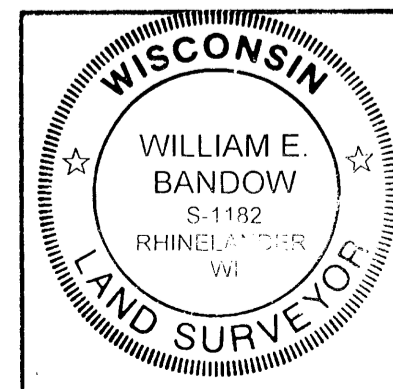

SURVEY FOR	
BOB BEYER	
SCALE 1" = 40'	DATE 12/01/06 DWN. BY R.B.
DWG. NO. 10956	GENISOT AND ASSOCIATES, INC. RHINELANDER, WIS.