

MAP # 88515  
DATE FILED DEC. 22, 2006  
BY *[Signature]*  
DESCRIPTION FILED  
ONEIDA CO. SURVEYOR'S OFFICE

Part of  
Lot 1  
**McKENNA'S SUBDIVISION**  
in  
**Gov't. Lot 1**  
**Section 20, T39N, R5E**  
Minocqua Township  
Oneida County, Wisconsin

Parcel -5- (Map No. 06-124a)

**SURVEYOR'S CERTIFICATE**  
I, James D. Rein, Registered Land Surveyor No. S-1234, hereby certify that I have surveyed the property shown hereon; that this map represents an accurate survey of said property to the best of my knowledge and belief; that I have performed this survey by order of Steve Kressmer; and that I have complied with the requirements of Wisconsin Administrative Code A-E 7.

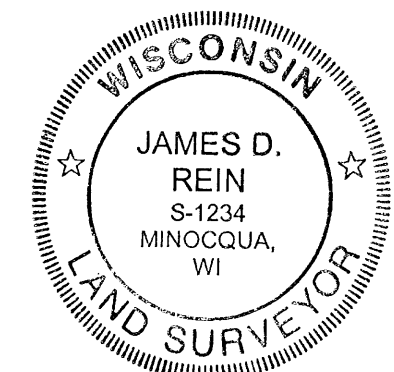

**WILDERNESS SURVEYING, INC.**  
*[Signature]*  
Registered Land Surveyor # S-1234  
Dated this 11th day of December, 2006

A parcel of land previously described in Document No. 624759, located in Lot 1 of the recorded plat of McKenna's Subdivision, being part of Government Lot 1, Section 20, Township 39 North, Range 5 East, Minocqua Township, Oneida County, Wisconsin, being parcel "5" shown on Map No. 06-124A by Wilderness Surveying, Inc., dated December 11, 2006, more particularly described as follows:

Commencing at the meander corner where the north line of said Government Lot 1 intersects the easterly shore of Squirrel Lake, marked by a capped aluminum monument; thence North 89 degrees 58 minutes 51 seconds East for a distance of 1084.32 feet to the northeast corner of said Government Lot 1, being the east sixteenth corner, marked by a mag nail in the asphalt pavement of Carter Road; thence South 01 degrees 12 minutes 38 seconds West for a distance of 30.16 feet along the east line of Government Lot 1 to an iron pipe at the northeast corner of Lot 1 in the plat of McKenna's Subdivision; thence South 01 degrees 19 minutes 22 seconds West for a distance of 49.70 feet to an iron pipe at the southeast corner of said Lot 1 in the recorded plat of McKenna's Subdivision; thence South 89 degrees 59 minutes 20 seconds West for a distance of 80.00 feet along the south line said Lot 1 in the recorded plat of McKenna's Subdivision to the place of beginning, marked by an iron pipe.

Thence continuing South 89 degrees 59 minutes 20 seconds West for a distance of 20.00 feet along the south line of Lot 1 in the recorded plat of McKenna's Subdivision to an iron pipe; thence North 01 degrees 19 minutes 18 seconds East for a distance of 49.74 feet to an iron pipe on the southerly line of Carter Road; thence South 89 degrees 59 minutes 13 seconds East for a distance of 20.00 feet along the southerly line of Carter Road to an iron pipe; thence South 01 degrees 19 minutes 18 seconds West for a distance of 49.73 feet to the place of beginning.

Together with and subject to covenants, easements, and restrictions of record.  
Said property contains 0.02 acres.

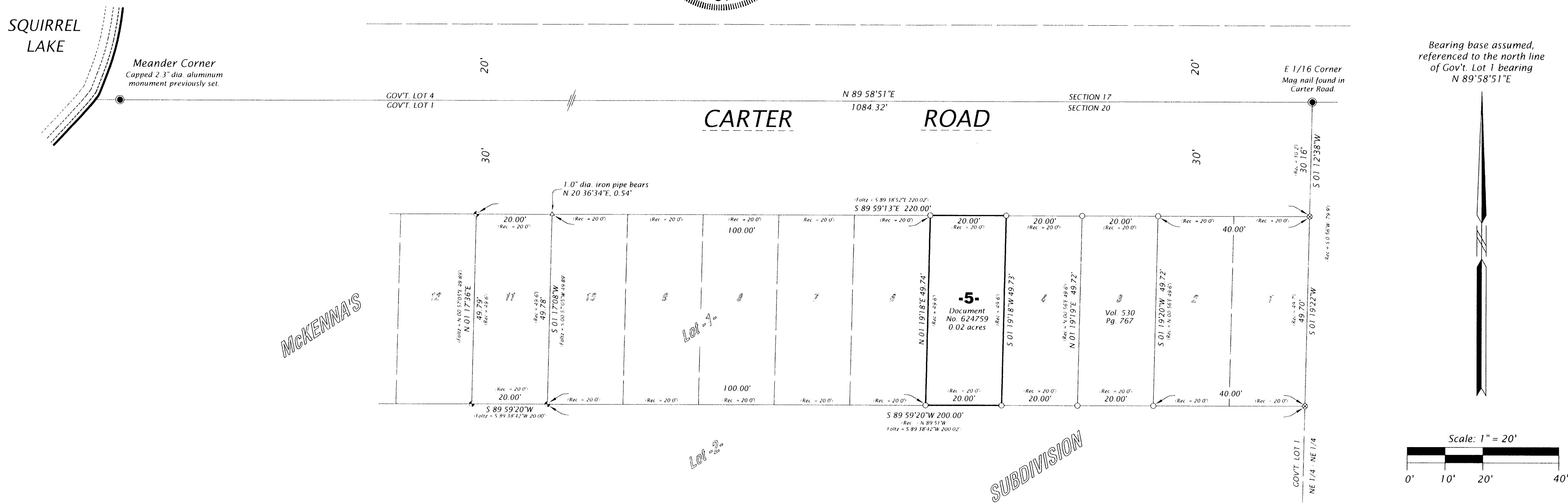

- Legend**
- ⚓ = 1.0" dia. iron pipe found in place
  - ⊗ = 1.9" dia. iron pipe found in place.
  - △ = Computed position not monumented by this survey.
  - = Iron pipe set, 1.0" dia. x 24" long.
- Monument sizes are outside diameter dimension.  
Other monuments are as noted.

**WILDERNESS SURVEYING, INC.**  
Post Office Box 1111 - 8793 Earls Court  
Minocqua, Wisconsin 54548-1111  
Telephone (715) 356-5100 - www.wildernesssurveying.com

Map Number: 06-124A File Number: 2-20-395 Drafted by: Mike Schneider & J. D.	Revisions:
--	------------