

LOCATED IN THE SW 1/4 - SE 1/4, SECTION 10, T36N, R09E, TOWN OF PELICAN,
ONEIDA COUNTY, WISCONSIN

MAP #	86526
DATE FILED	JAN 09 2007
BY	<i>[Signature]</i>
DESCRIPTION	
ONEIDA CO. SURVEYOR'S OFFICE	

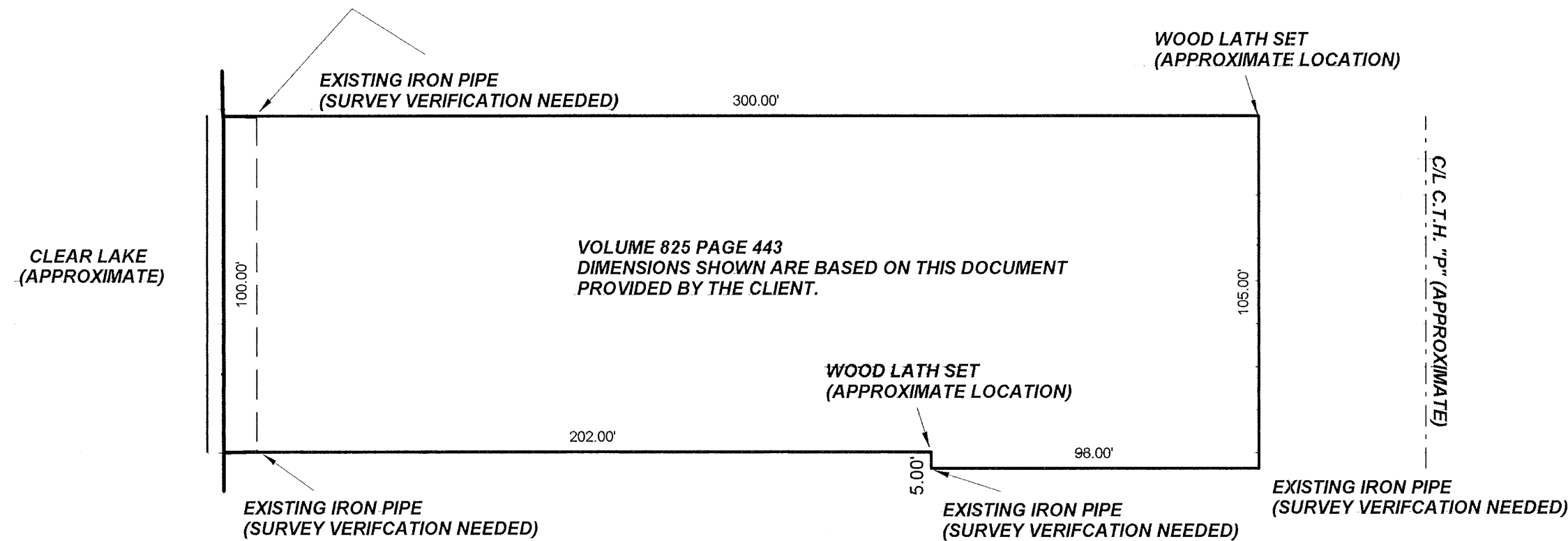

NOTE:

This drawing is based on data described in Volume 825 Page 443 and does not represent a survey of the property. Iron pipe found and wood lath set in the field may or may not be in harmony with deed dimensions. A survey would be needed to verify the location of existing corners as shown. Wood lath were set at the approximate locations as shown with a 300' cloth tape measure. At this time, Mr. & Mrs Honrath have requested an approximate location of corners and are excluding the requirements listed below as set forth in Chapter AE 7 (MINIMUM STANDARDS FOR PROPERTY SURVEYS) This drawing should not be used for conveyance or title purposes.

I, Jack and Laverne Honrath, agree to exclude the following requirements from AE 7, minimum standards for property surveys.

- AE7 (7.06-2) Measurements: The accuracy of linear measurements between points has been waived.
- AE7 (7.06-3) The difference between the sum of individual measured angles and the theoretical sum, and the difference between the sum of total measured angles and theoretical sum has been waived.
- AE7 (7.06-4) The latitude and departure closure ratio of a closed traverse has been waived.
- AE7 (7.06-5) Dimensional accuracy of bearings, angles and distances as shown on this drawing has been waived.
- AE7 7.04) Description defining boundaries for conveyance purposes or any other purposes has been waived.

<i>Kevin P. Bixby</i> KEVIN P. BIXBY	<i>12/14/06</i> DATE
<i>Jack W. Honrath</i> JACK HONRATH	<i>12/14/06</i> DATE
<i>Laverne Honrath</i> LAVERNE HONRATH	<i>12-14-06</i> DATE

DWG. NO. 0374	BIXBY LAND SURVEYING, INC. P.O. BOX 1532, RHINELANDER, WI. 54501 WEB PAGE: www.bixbylandsurveying.com PHONE NUMBER: 715-362-LAND
	SKETCH FOR JACK & LAVERNE HONRATH RHINELANDER, WISCONSIN
SCALE: 1" = 40' DATE: 12/12/06 DWN. BY: K.B.	