

MAP # **B6531**  
DATE FILED... **JAN. 24. 2007**...  
BY *JK*  
DESCRIPTION FILED  
ONEIDA CO. SURVEYOR'S OFFICE

Being a Part of the  
**SW1/4-SE1/4**  
and the  
**NW1/4-SE1/4**  
**Section 27**  
**T 38 N, R 4 E**  
Township of Minocqua  
Oneida County, Wisconsin

**SURVEYOR'S CERTIFICATE**  
"I HEREBY CERTIFY THAT I HAVE SURVEYED AND MAPPED  
THE LANDS SHOWN HEREON AND THAT, TO THE BEST OF MY  
KNOWLEDGE AND BELIEF, THIS SURVEY AND MAP IS A  
TRUE AND CORRECT REPRESENTATION THEREOF, AND THAT  
I HAVE COMPLIED WITH THE APPLICABLE REQUIREMENTS  
OF CHAPTER A-E 7 OF THE WISCONSIN ADMINISTRATIVE  
CODE, MINIMUM STANDARDS FOR PROPERTY SURVEYS.  
DATED THIS 5TH DAY OF JANUARY, 2007

*Michael E. Weber*  
MICHAEL E. WEBER, RLS #2070

BEARINGS ARE BASED ON THE SOUTH  
LINE OF SECTION 27 AS SHOWN ON  
NORTH COUNTRY SURVEYORS MAP 1014  
COUNTY SURVEYORS FILE #A537.  
S 88°53'00" W

**-Legend-**

- 1" IRON PIPE FOUND IN PLACE
- ⊙ 3" IRON PIPE FILLED WITH CONCRETE FOUND IN PLACE
- 1" IRON PIPE SET
- △ COMPUTED POSITION
- ( ) BEARING AND DISTANCE OF RECORD

— LINES RUN AND MARKED  
— LINES NOT RUN

State of Wisconsin  
Commissioners of Public Lands

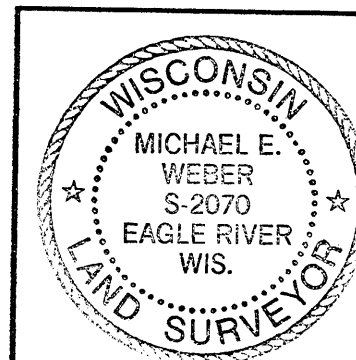
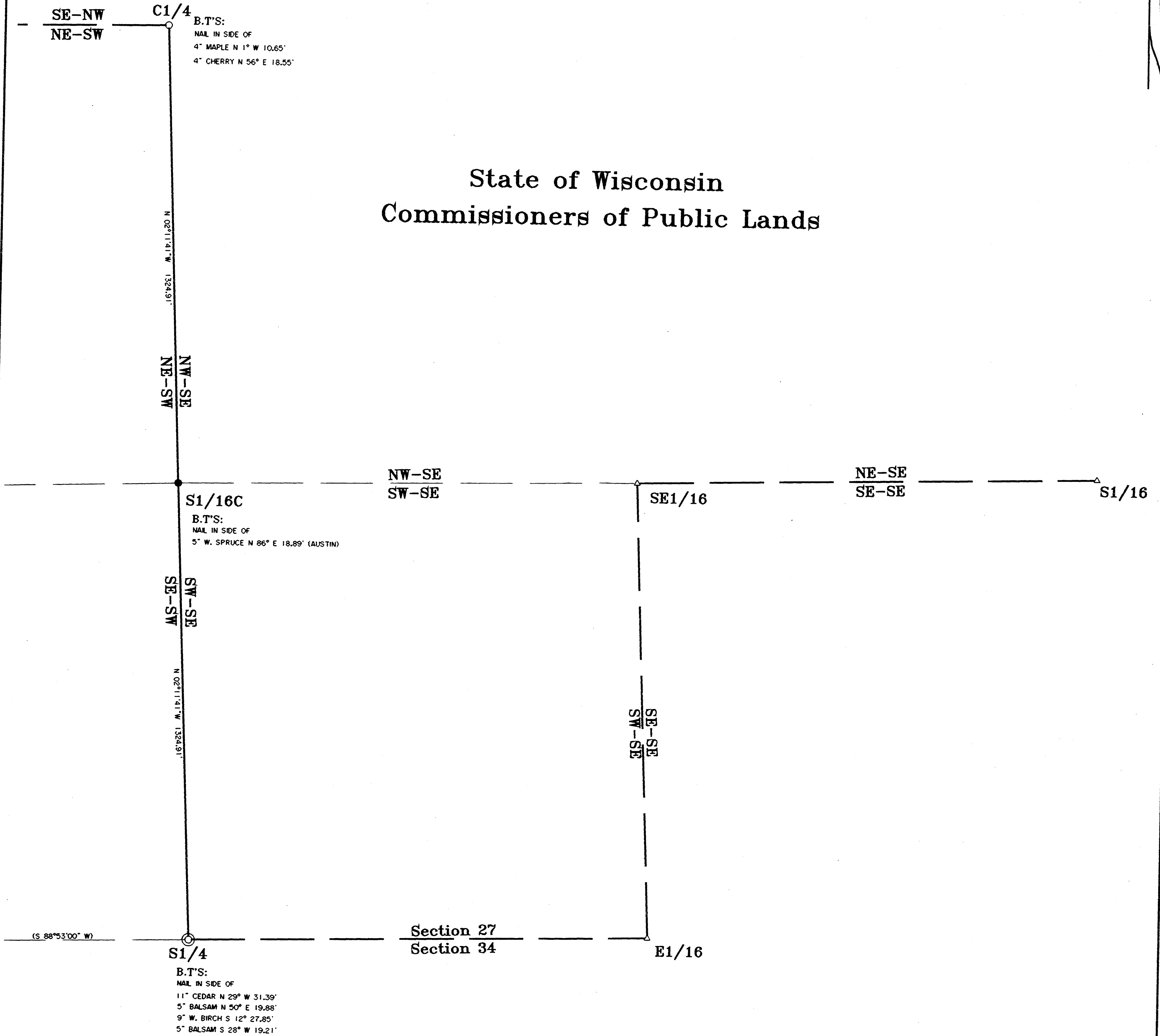

Survey For  
**State of Wisconsin**  
Commissioners of Public Lands  
P.O. Box 277  
Lake Tomahawk, WI 54539  
SCALE 1"=200' DATE 1-05-2007 DWN. BY J.L.W.  
Drawing No. **E3107** Eagle Landmark Surveying, Inc.  
5035 Hwy. 70 West, Eagle River, WI 54521  
P & F (715)479-9610 eaglelandmark@verizon.net