

MAP # 06832
DATE FILED JAN 26 2007
BY
DESCRIPTION FILED
ONEIDA CO. SURVEYOR'S OFFICE

SURVEY NOTE:

This survey is an amendment to Wilderness Surveying, Inc., Map Number 98-60S, dated November 18, 1998. The dimensions shown hereon are measurements from the 1998 survey. The client Nathan Shrock, of Teschendorf & Shrock, Inc., requested that Wilderness Surveying, Inc., re-mark a portion of Parcel "2". The portion of the boundary that has been re-marked is shown hereon as the noted darkened boundary lines. No new boundary description has been drafted as part of this survey.

Part of the
NW 1/4 of the SE 1/4
and part of the
SW 1/4 of the SE 1/4
SECTION 30, T37N, R8E

Newbold Township
Oneida County, Wisconsin
SURVEYOR'S CERTIFICATE

I, James L. Rein, Registered Land Surveyor No. S-2335, hereby certify that I have surveyed the property shown hereon; that this map represents an accurate survey of said property to the best of my knowledge and belief; that I have performed this survey by order of Nathan Shrock; and that I have complied with the requirements of Wisconsin Administrative Code A-E 7.

WILDERNESS
SURVEYING,
INC.

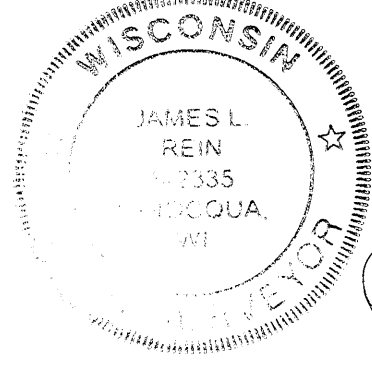

James L. Rein
Registered Land Surveyor # S-2335
Dated this 21st day of July, 2006

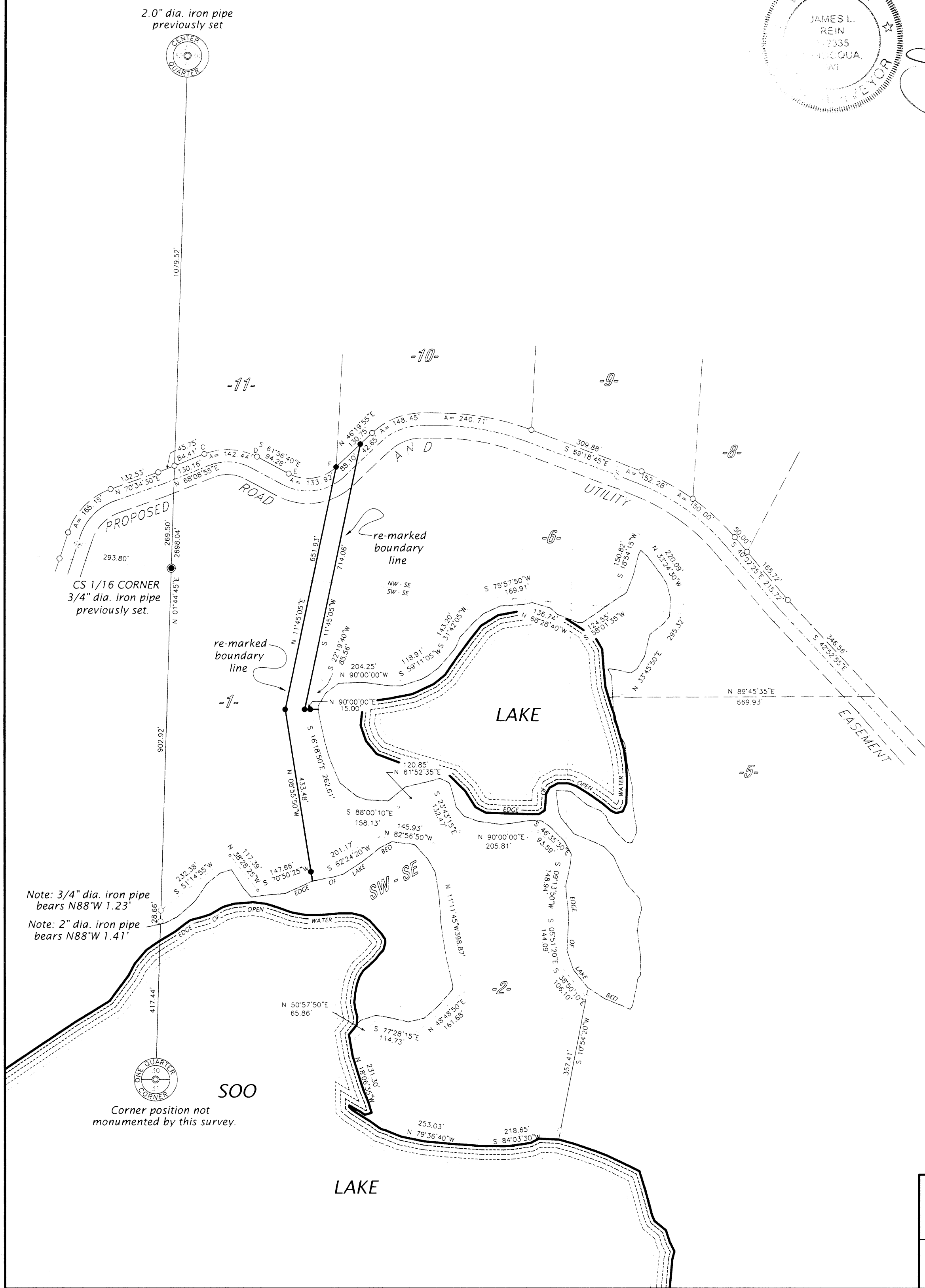

Bearings true,
based on a previous
solar observation by
Wilderness Surveying, Inc.
referenced to the west line of
the SE 1/4, bearing N 1 44'47"E

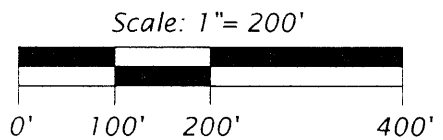

Legend

- = 1.0" dia. iron pipe found in place
- = 1.0" dia. iron pipe previously set
- ⋯ = computed position not monumented by this survey
- Monument sizes are outside diameter dimension
- Other corner monuments are as noted

WILDERNESS SURVEYING, INC.
Post Office Box 1111 - 8793 Earls Court
Minocqua, Wisconsin 54548-1111
Telephone (715) 356-5100 · www.wildernesssurveying.com

Map Number: 06-85 File Number: 10 & 15-30-378 Drafted by: Mike Schneider	Revisions:
--	------------