

N 1/4 Cor.,  
Sec. 32

NOTE

The Town of Woodboro claims Outlet Drive as a Town Road. After searching the Town of Woodboro and Oneida County records, no right-of-way width has been determined or proposed. Being as such, I have only located and shown the existing centre-line of the present traveled and used gravel surfaced roadway, on this map.

LOTS 22, 23 & 24  
PETER PAULSON'S PLAT

being in

GOV'T. LOT 2  
SECTION 32

T. 36 N., R. 7 E.

Town of Woodboro  
Oneida County, Wis.

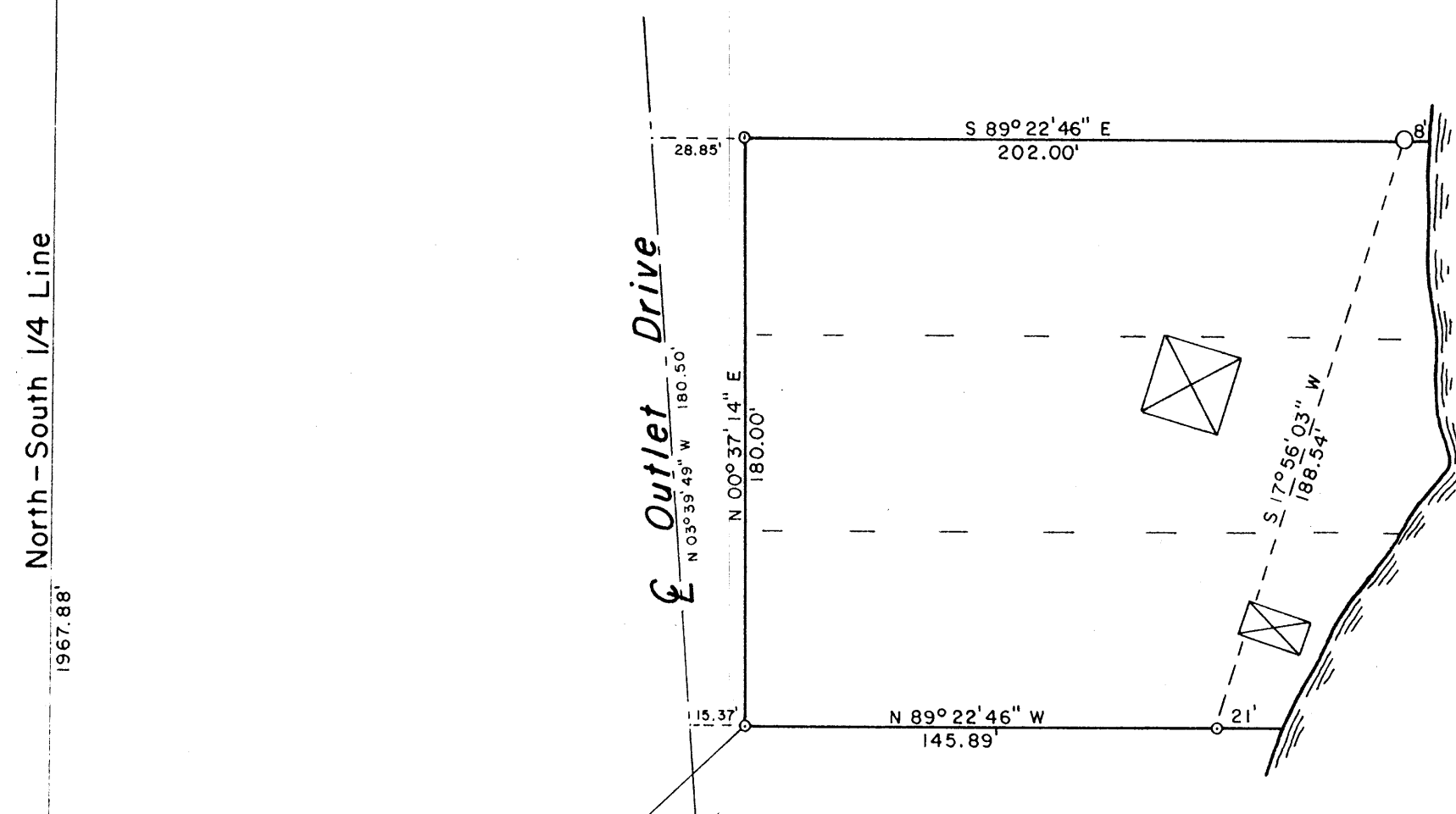

MANSON  
LAKE

I, Lester J. Schmit, Registered Land Surveyor S-1192 hereby certify that I have surveyed the property shown hereon; that this map is a true and accurate representation thereof; that said survey was performed by order of Rebecca and Terry Garske; and that I have complied with applicable requirements of s. A-E 7 of the Wisconsin Administrative Code.

Note: Legal descriptions, if any, conforming to this survey have been provided on separate sheets.

*Lester J. Schmit*  
Lester J. Schmit R.L.S. S-1192  
Dated this 26th day of December 2006

LEGEND

- 2 1/2" O.D. CAPPED IRON PIPE FOUND IN PLACE.
- 2 3/4" O.D. IRON PIPE FOUND IN PLACE.
- 1 3/8" O.D. IRON PIPE FOUND IN PLACE.
- △ P.K. NAIL FOUND IN PLACE.
- 1 3/8" O.D. IRON PIPE SET THIS SURVEY.
- ⊠ DENOTES BUILDING.

N

BEARINGS ASSUMED

MAP # 00000  
DATE FILED JAN 26 2007  
BY *LS*  
DESCRIPTION FILED  
ONEIDA CO. SURVEYOR'S OFFICE

TIMBERLAND SURVEYORS		TOMAHAWK WIS.
SURVEY FOR		
Rebecca & Terry Garske 682 Springbrook Rd. Mosinee, Wis. 54455		
DATE 26 DEC 06	DWN. BY L.J.S.	SCALE 1" = 50'
REVISED	BY	DWG. NO.
REVISED	BY	1332