

LOCATED IN PART OF THE VACATED PORTION OF THE FIRST ADDITION TO THE CITY OF RHINELANDER AND ALSO LOT 4 OF BLOCK 28, ORIGINAL PLAT OF CITY OF RHINELANDER ALL BEING IN GOV'T LOT 3, SECTION 6, T36N, R9E, CITY OF RHINELANDER, ONEIDA COUNTY, WISCONSIN.

BEARINGS REFERENCED TO THE NORTHERLY LINE OF LOT 1, BLOCK 28, ASSUMED TO BEAR S 75°48'45" E

N

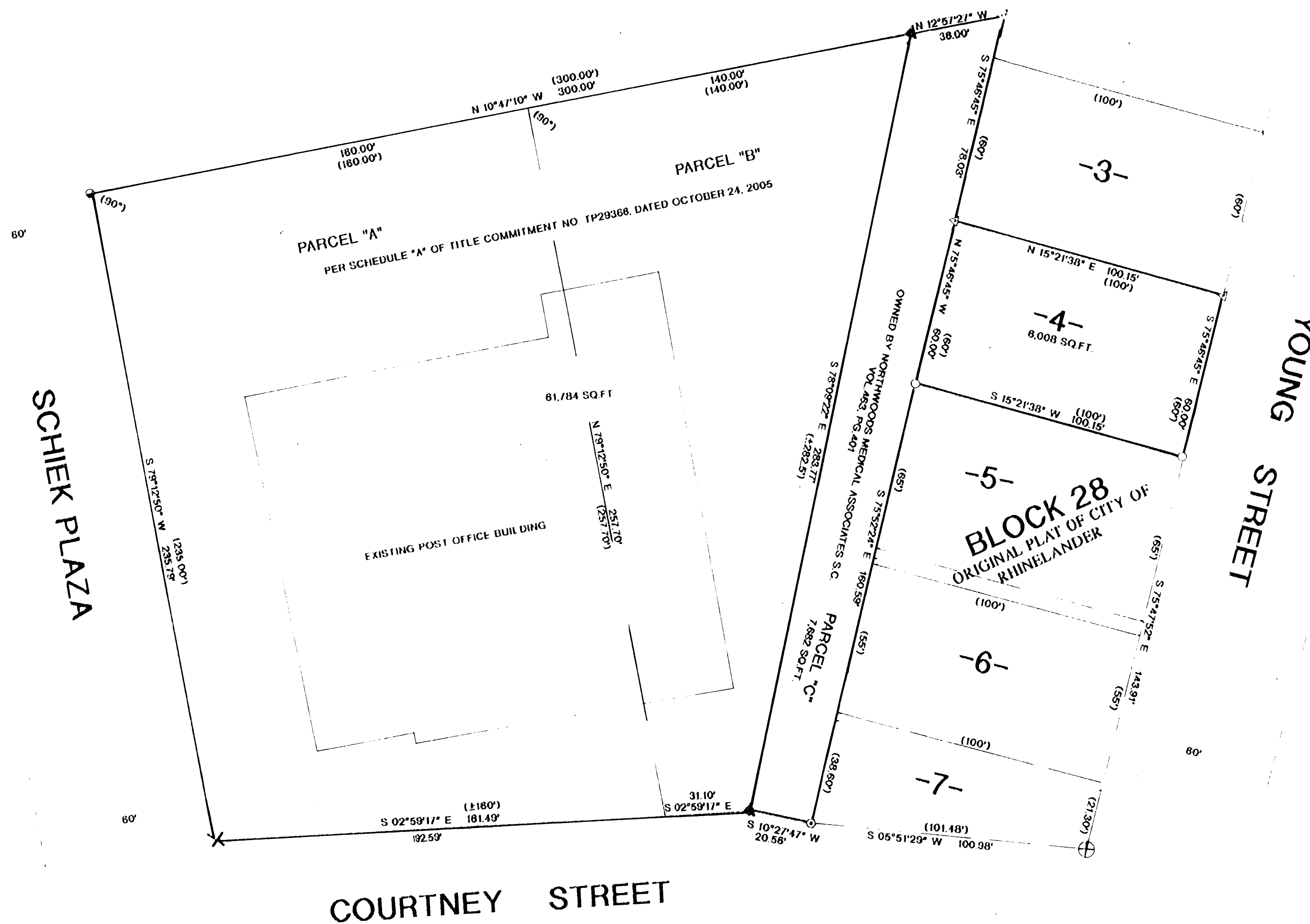

LEGEND:

- FOUND 1" OD IRON PIPE
- FOUND X CHISELED IN CONCRETE
- FOUND IRON ROD
- FOUND PAINTED X IN WALK
- FOUND P.K. NAIL
- FOUND 1.25" OD IRON PIPE
- RECORDED AS
- SET 1.25" OD IRON PIPE
- SET MAG NAIL

I, WILLIAM E. BANDOW, HEREBY CERTIFY THAT I HAVE SURVEYED THE ABOVE PARCELS OF LAND UNDER THE DIRECTION OF MR. TRIG SOLBERG AND THAT THE ABOVE MAP IS A TRUE AND CORRECT REPRESENTATION OF THE LANDS SURVEYED TO THE BEST OF MY KNOWLEDGE AND BELIEF AND THAT I HAVE PROVIDED A DESCRIPTION OF THE ABOVE PARCELS ON A SEPARATE SHEET AND ALSO COMPLIED WITH THE PROVISIONS OF AE 7 OF THE WISCONSIN ADMINISTRATIVE CODE.

William E. Bandow

WILLIAM E. BANDOW

12-26-06

DATE

REVISED TO SHOW PARCEL "C" 12/26/06

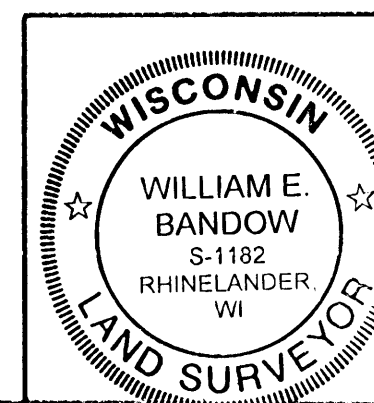

SURVEY FOR	
TRIG SOLBERG	
SCALE 1" = 30'	DATE 1/31/08
DWG. NO. 10876	OWN. BY R.D.
GENISOT AND ASSOCIATES, INC. RHINELANDER, WIS.	