

MAP # 88549  
DATE FILED MAR 26 2007  
BY  
DESCRIPTION FILED  
ONEIDA CO. SURVEYOR'S OFFICE

Part of the Vacated  
**PLAT NO.1 OF BUNGALOW**  
in  
**GOV'T. LOT 8**  
**SECTION 24, T39N, R7E**

Town of Woodruff  
Oneida County, Wisconsin  
SURVEYOR'S CERTIFICATE

I, James D. Rein, Registered Land Surveyor No. S-1234, hereby certify that I have surveyed the property shown hereon; that this map represents an accurate survey of said property to the best of my knowledge and belief; that I have performed this survey by order of Steven Peters; and that I have complied with the requirements of Wisconsin Administrative Code A-E 7.

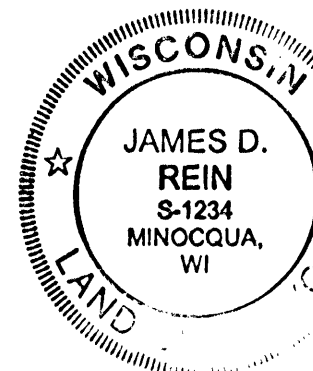

**WILDERNESS SURVEYING, INC.**

Registered Land Surveyor # S-1234  
Dated this 5th day of March, 2007

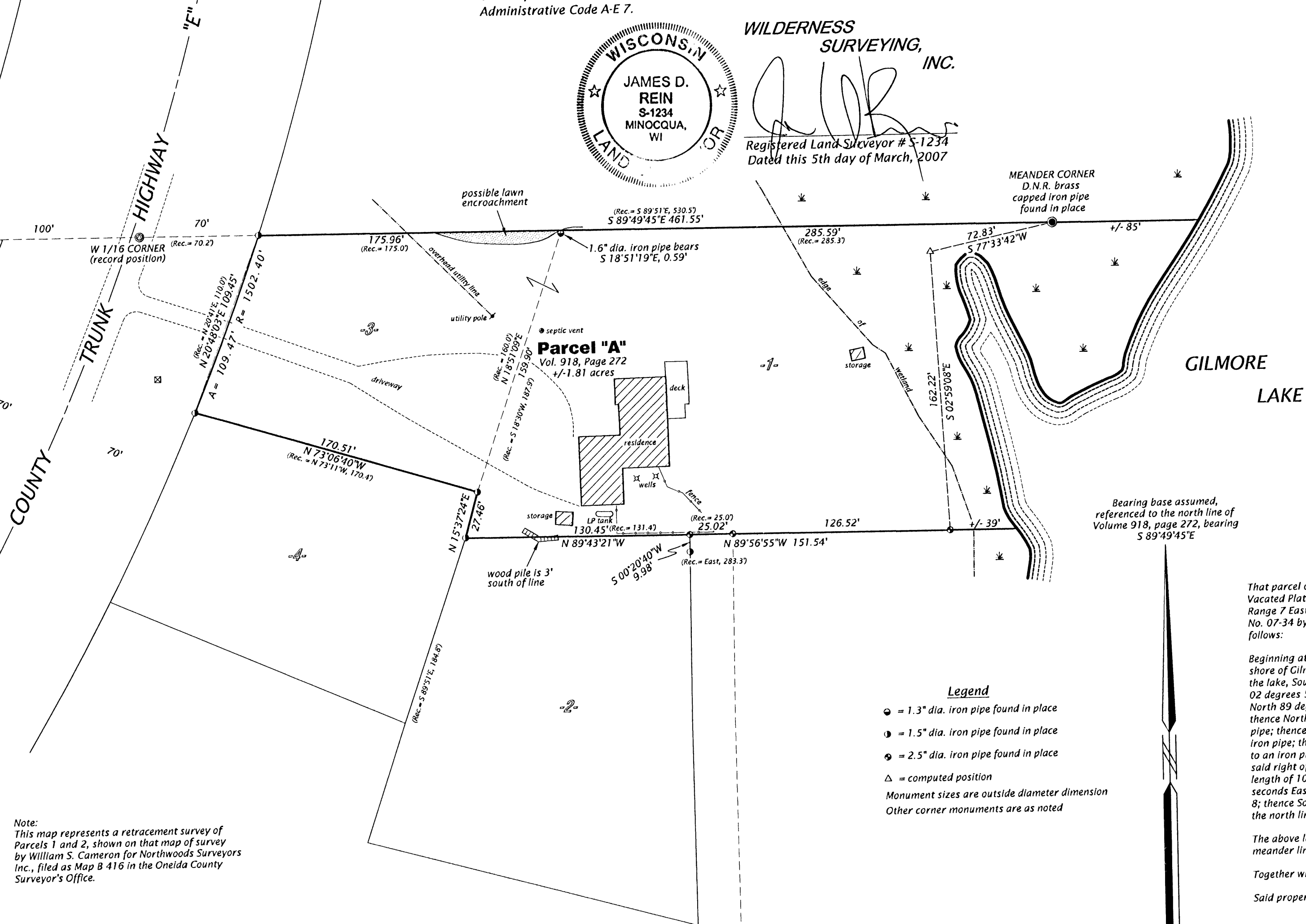

Note:  
This map represents a retracement survey of  
Parcels 1 and 2, shown on that map of survey  
by William S. Cameron for Northwoods Surveyors  
Inc., filed as Map B 416 in the Oneida County  
Surveyor's Office.

- Legend**
- = 1.3" dia. iron pipe found in place
  - = 1.5" dia. iron pipe found in place
  - = 2.5" dia. iron pipe found in place
  - △ = computed position
- Monument sizes are outside diameter dimension  
Other corner monuments are as noted

Bearing base assumed,  
referenced to the north line of  
Volume 918, page 272, bearing  
S 89°49'45"E

**Parcel "A" (Map No. 07-34)**

That parcel of land previously described in Volume 918, on page 272, being part of the  
Vacated Plat No. 1 of Bungalow located in Government Lot 8, Section 24, Township 39 North,  
Range 7 East, Town of Woodruff, Oneida County, Wisconsin, being parcel "A" shown on Map  
No. 07-34 by Wilderness Surveying, Inc. dated March 5, 2007, more particularly described as  
follows:

Beginning at the Meander Corner where the north line of Section 24 intersects the westerly  
shore of Gilmore Lake, marked by a D.N.R. brass capped iron pipe; thence meandering along  
the lake, South 77 degrees 33 minutes 42 seconds West for a distance of 72.83 feet and South  
02 degrees 59 minutes 08 seconds East for a distance of 162.22 feet to an iron pipe; thence  
North 89 degrees 56 minutes 55 seconds West for a distance of 151.54 feet to an iron pipe;  
thence North 89 degrees 43 minutes 21 seconds West for a distance of 130.45 feet to an iron  
pipe; thence North 15 degrees 37 minutes 24 seconds East for a distance of 27.46 feet to an  
iron pipe; thence North 73 degrees 06 minutes 40 seconds West for a distance of 170.51 feet  
to an iron pipe on the easterly right of way line of County Trunk Highway "E"; thence along  
said right of way line, along a curve to the left, having a radius of 1502.40 feet and an arc  
length of 109.47 feet, being subtended by a chord of North 20 degrees 48 minutes 03  
seconds East for a distance of 109.45 feet to an iron pipe on the north line of Government Lot  
8; thence South 89 degrees 49 minutes 45 seconds East for a distance of 461.55 feet along  
the north line of Government Lot 8 to the place of beginning.

The above lateral lot lines extend to Gilmore Lake and include all lands lying between the  
meander line and the ordinary high water mark.

Together with and subject to covenants, easements, and restrictions of record.

Said property contains 1.81 acres more or less.

**WILDERNESS SURVEYING, INC.**

Post Office Box 1111 - 8793 Earls Court  
Minocqua, Wisconsin 54548-1111  
Telephone (715) 356-5100 - www.wildernesssurveying.com

Map Number: 07-34  
File Number: 3-24-397  
Drafted by: Mike Schneider

Revisions: