

LOT 7, BLOCK 2, AND LOT 8, BLOCK 3, REMO'S 1ST. ADDITION,
AND THAT PART OF VACATED CLYDE STREET, CITY OF RHINELANDER, WI.

BEARINGS ASSUMED. REFERENCED AS SHOWN

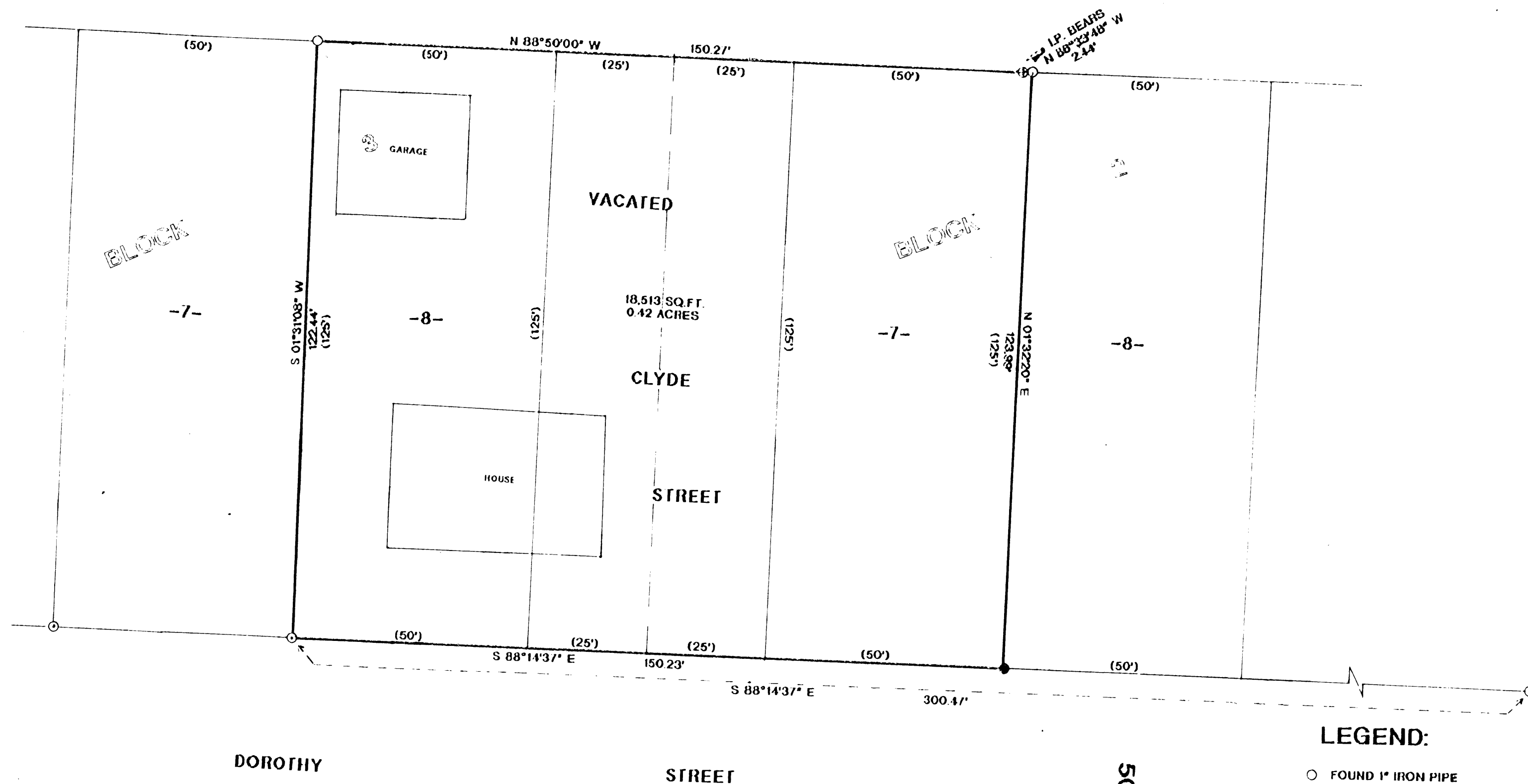

☐ FOUND 1" IRON PIPE
☒ FOUND 3/4" IRON PIPE
☐ SET 1" X 18" IRON PIPE
☐ FOUND 1" IRON BAR
☐ () RECORDED AS

12-14-06
DATE

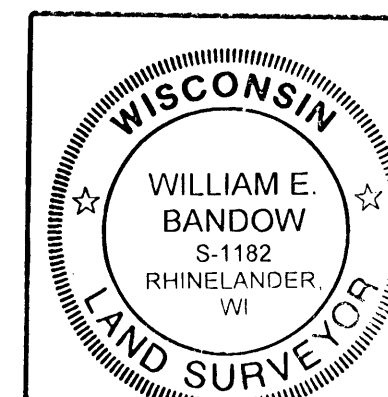

SCALE 1" = 20' DATE 12/06/06 DWN. BY JB

DWG. NO. 10958	GENISOT AND ASSOCIATES, INC. RHINELANDER, WIS.
--------------------------	--