

All bearings are referenced to the West line of the SE 1/4 of Section 24 recorded as bearing N04°28'25"W on Certified Survey Map Number 3003

Plat of Survey

Lot 8 of Certified Survey Map Number 2999 and Lot 9 of Certified Survey Map Number 3003; being a part of the SW 1/4 of the SE 1/4 of Section 24, T.38N., R.10E., Town of Three Lakes, Oneida County, Wisconsin

SURVEYOR'S CERTIFICATE

I hereby certify, to the best of my knowledge and belief, that I have surveyed the property shown hereon, that this map represents an accurate survey of said property and that I have complied with the applicable requirements of Wisconsin Administrative Code Section A-E 7

Dated this 28th day of February 2007

Nicolet Surveyors, Inc.
By Matthew E. Hoglund
RLS S-1910

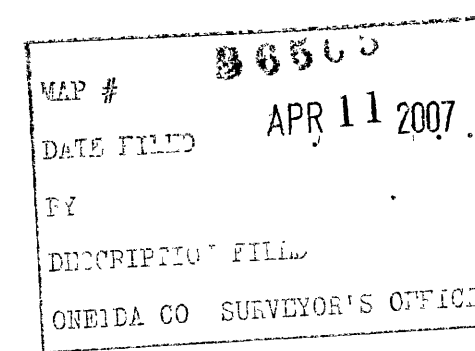
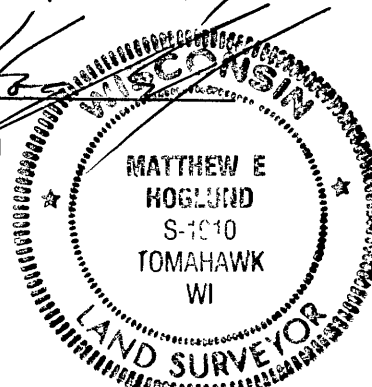

SE Cor.
SW 1/4-SE 1/4
Section 24
T.38N., R.10E.

© 2007 NICOLET SURVEYORS, INC.

Plat of Survey

Lot 8 of Certified Survey Map Number 2999 and Lot 9 of Certified Survey Map Number 3003; being a part of the SW 1/4 of the SE 1/4 of Section 24, T.38N., R.10E., Town of Three Lakes, Oneida County, Wisconsin

NICOLET SURVEYORS, INC.

1222 LINCOLN STREET, RHINELANDER, WI 54501
715-362-2808 715-362-4114 (FAX)

DRAWN BY JWD	DATE February 28, 2007	CLIENT Dealers Investments, Inc.
CHECKED BY MEH	SCALE As Shown	Green Bay, WI
FB FB 39, PG 79	PROJ # 521	

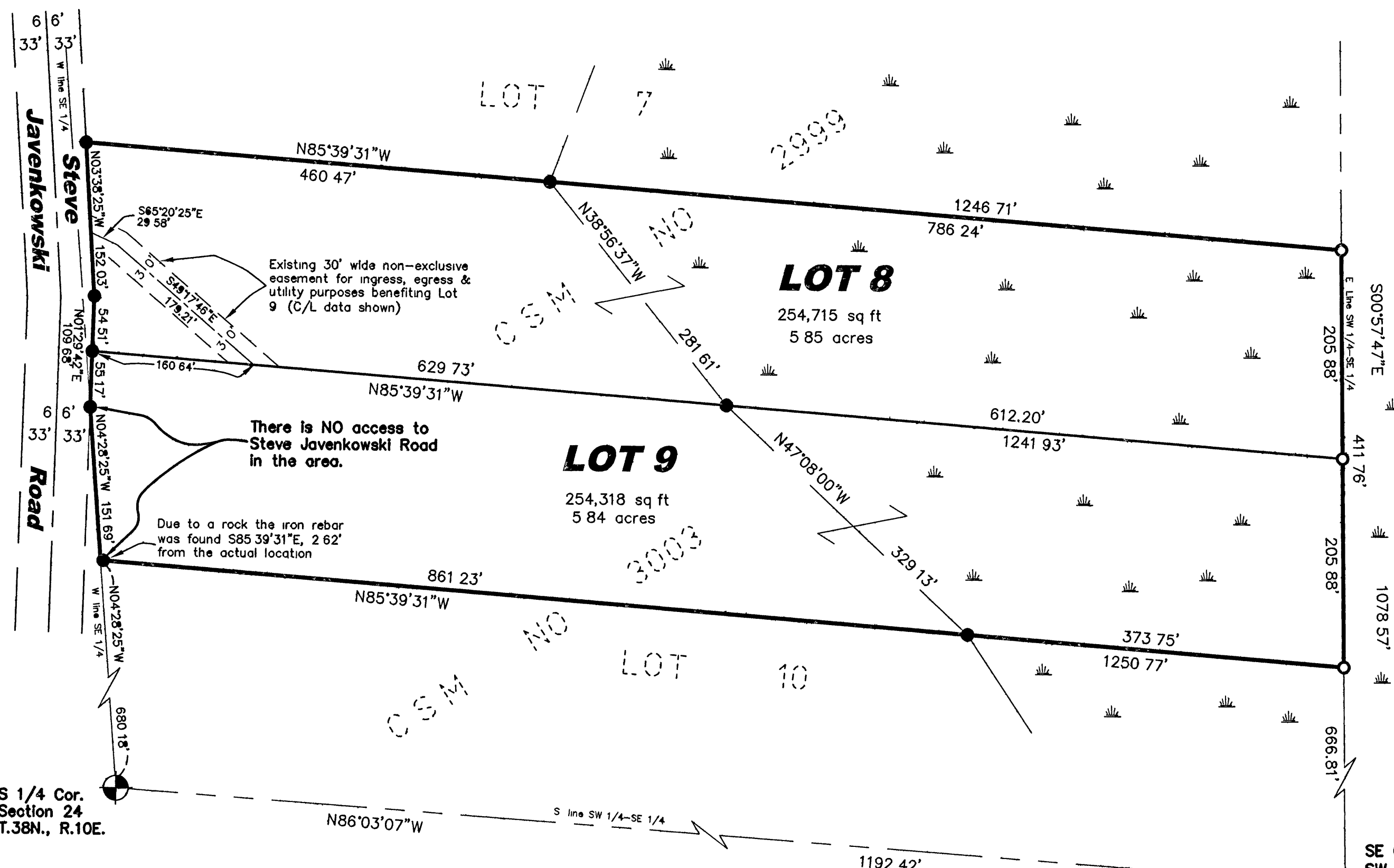

LEGEND

- 1" x 60" Iron Pipe Set Weighing 113 lbs/lin ft
- 3/4" Iron Rebar Found
- ⊙ 1-1/2" Capped Iron Pipe Found
- ⊙ 1" Iron Pipe with Square Cap Found
- ▨ Apparent Wetlands

NOTES:

- 1 The lot lines of Lot 8 and Lot 9 were flagged at the time of survey
- 2 The three 1" iron pipes set all stand up 1' out of the ground with a fence post set next to them

GRAPHIC SCALE



(IN FEET)
1 inch = 100 ft.